GEN

ALLEN COUNTY PUBLIC LIBRARY
3 1833 03586 1365

GENEALOGY
929.2
C15CDS
V.38

THE DANIEL SYLVESTER LEE COMP MANUSCRIPT COLLECTION

A lifetime's genealogical papers, collected by a professional genealogist.

VOLUME 38: COMP FAMILY

1985-1998

The Daniel Sylvester Lee Comp Manuscript Collection

Contents

Volume	
1	Arney Family
2	Auten Family, Part 1
3	Auten Family, Part 2
4	Auten Family, Part 3
5	Auten Family, Part 4
6	Auten Family, Part 5
7	Auten Family, Part 6
8	Auten Family, Part 7
9	Auten Family, Part 8
10	Auten Family, Part 9
11	Auten Family, Part 10
12	Auten Family, Part 11
13	Auten Family, Part 12 (Oversize Material)
14	Auten Family, Part 13 (Deeds)
15	Auten & Gamet Families
16	Auten, Stryker & Skillman Families
17	Bays Family
18	Beltz Family
19	Berryman Family
20	Bickerton Family
21	Black Family
22	Clay Family
23	Comp Family, Part 1
24	Comp Family, Part 2 (Pennsylvania Church Records for Kamp Variants)
25	Comp Family, Part 3
26	Comp Family, Part 4
27	Comp Family, Part 5
28	Comp Family, Part 6
29	Comp Family, Part 7
30	Comp Family, Part 8
31	Comp Family, Part 9
32	Comp Family, Part 10
33	Comp Family, Part 11
34	Comp Family, Part 12
35	Comp Family, Part 13
36	Comp Family, Part 14
37	Comp Family, Part 15
38	Comp Family, Part 16
39	Comp Family, Part 17

Digitized by the Internet Archive
in 2023

https://archive.org/details/dslcompvol38

40 Comp Family, Part 18
41 Comp Family, Part 19 (Oversize Material, Plus Oversize Material on Black Family)
42 Comp Family, Part 20 (The Kamp Papers, v. 1, by Gayle O. Kamp)
43 Criss Family
44 Fiscus Family
45 Henry Family
46 Ickes & Spangler Families
47 King Family
48 Lay Family
49 Lenig Papers
50 Some of the Descendants of Balthasar and Susanna Phillipina Loesch, by William W. Lesh (1914) [Photocopy, with Annotations]
51 May Family, Including Complete Text of George May of Buffalo Valley, Pennsylvania and His Descendants, by Florence LaRue May (1985) [Photocopy, with Annotations]
52 McCrary Family
53 Miller Family (of Pennsylvania)
54 Miller Family (of Indiana)
55 Morrow Family
56 Navel Family
57 Probasco Family Genealogy, by Alice H. Kennedy (1957) [Photocopy, with Annotations]
58 Rawley Family
59 Schrontz & Penrod Families
60 Shonk Family, with Bivens, Sheer, Duling
61 Stephenson Family
62 Vogel Family
63 Wagner-Waggoner Family, Including Complete Text of History and Genealogy of My Great-Great Grandparents, Jacob Waggoner, 1732-1808 and Catharine Bauer Waggoner, 1742-1809, by M. Mae Waggoner (1963) [Photocopy with Annotations]
64 Correspondence Regarding Auten Family, Part 1
65 Correspondence Regarding Auten Family, Part 2
66 Correspondence Regarding Comp Family, Part 1
67 Correspondence Regarding Comp Family, Part 2
68 Charts and Miscellanea (Including Daniel Comp's Obituary)

VOLUME 38: COMP FAMILY

Annotated Copies from Pennsylvania Genealogical Findings with Extraction of Church Records (Kamp)

Annotated Copies from Pennsylvania Publications
- Marriages
- County Histories (Kamp, Ley)

Pennsylvania

Genealogical Findings

in the ALLEMANGEL AREA of

BERKS and LEHIGH (Northampton) counties

and adjoining areas

GC 974.801
B457I
Vol. #10
2249637

in 3 Parts:

1. SURNAME INDEX
2. SOURCES OF SURNAMES
3. Transcription of Source data

Compiled by WARREN J. ZIEGLER
Box 503
Milford, NJ 08848

VOLUME 10

SOURCE 6

October 1982

NEW BETHEL ZION AKA Greenwich Cong.

RESEARCHED BY: DANIEL S. L. COMP
5426 TOMAHAWK TRAIL
FORT WAYNE, INDIANA 46804
AC 219-432-9261
22 AUGUST 1985

NATIONAL 45-113 45-413 EYE-EASE 20/20 BUFF Made in U.S.A.

FROM RECORDS OF OLD STONE CHURCH
(NEW BETHEL UNION CHURCH)
GRIMSVILLE, BERKS CO., PENNSYLVANIA

(24 AUGUST 1985)

PREPARED BY: DANIEL S. L. COMP
5426 TOMAHAWK TRAIL
FORT WAYNE, INDIANA 46804

DATE	ACTIVITY	1 NAME OF INDIVIDUAL	4 PARENT'S NAMES	8 SPONSOR'S NAMES	12 MISCELLANEOUS
3 July 1763	BAPTISM	MARIA MAGDALENA HAERING BORN 10 JUNE 1763	GEORG & MARGRETHA HAERING	JOHANNIS HAERING & WIFE; AND CATHARINA KAMP	ALSO SPELLED HORING & GERINGER
8 Jan 1764	BAPTISM	CHRISTINA HAERING BORN 24 DEC 1763	JOH & EVA MARIA HAERING	GEORG HAERING & WIFE; AND CATHARINA KAMP	
24 FEB 1765	BAPTISM	GEORG ADAM KEMPE BORN 25 JAN 1765	GEORG & ANNA MARIA KEMPE	GEORG & ANNA MARIA BAUMANN	
3 AUG 1766	BAPTISM	JOHANNES MÜNCH	JOH BERNHARD & MARIA MÜNCH	CATHARINE KAMP AND JOHANNES BAUMANN	
1 JAN 1769	BAPTISM	GEORG HINRICH KOSER (BORN 18 DEC 1768)	GEORG & MARIA KOSER	GEORG HINRICH KAMP & MARIA KOSER	
22 JAN 1769	BAPTISM	CATHARINA BARB. ANDRE	MICHAEL & CATHARINA BARBARA ANDRE	ANDREAS DRESLER JR & CATHARINA CAMP	ALSO ANDREAS
24 DEC 1769	BAPTISM	JOHANNES MEYER (BORN 5 DEC 1769)	JACOB & CATHARINA MEYER	JOHANNES KOSER & MARIA CATHARINA KAMP (BOTH SINGLE)	
17 NOV 1771	BAPTISM	MARIA CATARINA KELLER (BORN 31 OCT 1771)	BENEDICT & MARIA CATARINA KELLER	DANIEL KAMB WITH CATARINA KIMMEL	
15 JUNE 1773	BAPTISM	MARIA CATHARINA APPLE	JONAS & MARIA MARGRETHA APPLE	GEORGE HENRICH KAMP & CATHARINA KIMMEL	
12 OCT 1777 (CONFIRMED 9 APRIL 1797)	BAPTISM	ANNA MARIA KAMP BORN 23 SEPT 1777	HENRICH & EVA KAMP	ANDREAS KAMP AND ANNA MARIA SUTTER (BOTH SINGLE)	
(?) 1778	BAPTISM	ANDEREAS KAMP BORN 5 NOV 1755	GEORG & ANNA MARIA KAMP	ANDEREAS & CATTARINA UNANGST	

NATIONAL 45-113 EYE-EASE 45-413 20/20 BUFF Made in U.S.A.

FROM RECORDS OF OLD STONE CHURCH (24 AUGUST 1985)
(~~NEW BETHEL ZION CHURCH~~)
GRIMSVILLE, ~~BERKS CO., PENNSYLVANIA~~

PREPARED BY: DANIEL S.L. COMP
5426 TOMAHAWK TRAIL
FORT WAYNE, INDIANA 46804

DATE	ACTIVITY	NAME OF INDIVIDUAL	PARENT'S NAMES	SPONSOR'S NAMES	MISCELLANEOUS
1 JUNE 1781	BAPTISM	MARIA DOROTHEA KOSER 28 MARCH 1781	GEORGE KOSER & WIFE	ANDREAS KAMP AND MARIA DOROTHEA BOLIG (BOTH SINGLE)	
30 JULY 1781	BAPTISM	EVA SOVIA KELLER	GEORG & ANNA MARIA KELLER	JOHANNES KAMP & SOVIA KELLER	
6 JULY 1783	BAPTISM	ANNA MARIA KAMPP (BORN 18 MAY 1783)	ANDREAS & SOPHIA KAMP	HENNERICH & MARGRETHA KOHLER	
6 FEB 1784	BIRTH	SALMO KAMP	JOHANNES & ELISABETHA KAMP	JOHANNES FRITSCH & WIFE	
10 OCT 1785	BIRTH	SUSANNA SCHWEITZER	JOHANNES & MAGDALENA SCHWEITZER	ANDERRAS & SOVINA KAMP	
20 FEB 1786	BIRTH	SUSANA KAMP	ANDREAS & SABINA KAMP		
2 APRIL 1787	BIRTH	DANIEL KAMP	ANDREAS & SOPHIA KAMP	JOHANNES & ANNA MARIA KOHLER	ALSO KAMPE
2 MAY 1787	BIRTH	JOHANN JACOB KAMP	HENRICK & EVA KAMP	JOHANN JACOB HEYL & EVA HEYL	
18 APRIL 1790	BAPTISM	JOHANNES KAMP (BORN 14 MAR 1790)	ANDREAS & MARIA SOPHIA KAMP	FRIEDRICK & MARGARETH KEMPE	
10 FEB 1793	BAPTISM	MARGARETHA KAMP BORN 26 DEC 1792	ANDREAS & SOFIE KAMP	MICHAEL & MARGRETHA CROLL	
21 MAY 1793	BAPTISM	ESTER KEMPE (BORN 13 MAR 1793)	FRIEDRICH & MARGARETHA KEMPE	GEORG ADAM & CATHARINA KAMPE	

From Records of Old Stone Church
(New Aether Zion Church)
Grimsville, Berks Co., Pennsylvania

(24 August 1985)

Prepared By: Daniel S. L. Comp
5426 Tomahawk Trail
Fort Wayne, Indiana
46804

Date	Activity	Name of Individual	Parents' Names	Sponsors' Names	Miscellaneous
9 Aug 1795	Baptism	Johannes Kamp (Born 2 July 1795)	Frederich & Margretha Kamp	Johannis Trautman and Eva Kramer	
25 Dec 1795	Baptism	Maria Trautman	Johannes Trautman & wife	Friedrich & Margaretha Kamp	
12 Feb 1796	Baptism	Salomon Kamp (Born 12 Jan 1796) (Died 19 Feb 1796) (Buried 25 Feb 1796 at Stone Church)	Andreas & Margretha Kamp	Michael & Rebecka Croll	
26 June 1796	Baptism	Johannis Herring	(Names not given)	Andreas & Maria Sophia Kamp	
30 Jan 1797	Baptism	Jonathan Kamp (Born 22 Jan 1797) (Died 31 Jan 1797) (Buried 1 Feb 1797)	Andre & Maria Sophia Kamp	Johannis & Hanna Rosina (Hochter) Kohler	
15 April 1798	Baptism	Johannes Tauber (Born 27 Feb 1798)	Michael & Dorthea Tauber	Eva Kamp and Georg Hauer (Both single)	
9 Feb 1800	Baptism	Joh Georg Hering III (Born 21 Nov 1799)	Joh Georg Jr & Susanna (Billig) Hering	Adam Old & *Maria Kamp (Single)	

Surname Comp – Variations – Kampf, Kamfp, Kamp, Camp, Kamb, Kempf

* ~~[illegible] Maria Kamp born 19 Mar 1793 - Married [illegible] 14 Feb~~

The 1761 to 1802 Record of the

NEW BETHEL ZION CHURCH

of

GRIMVILLE (U.S. RT. 22), GREENWICH TWP., BERKS CO., PA.

ORIGINALLY

named

BETHEL

locally called

THE STONE CHURCH

known offically as

THE GREENWICH CONGREGATION

FOUNDED BY GEORG KAMP

Copied by the Reverend Amandus S. Leiby, Pen Argyl, Pa.
Zoltan Lenky and Calvin Herring, Bethlehem, Pa. collaborating

First time published

1952

Warren J. Ziegler
Box 503
Milford, NJ 08848

Copied 9 Jan 1978 at Easton Library

THE 1761 to 1802 Record of the

NEW BETHEL ZION CHURCH of GRINVILLE, Greenwich Twp, Berks Co. Pa

Originally named BETHEL; locally called THE STONE CHURCH; officially known as THE GREENWICH CONGREGATION. Founded by George Kamp

Copied from the Record books by the Reverend Amandus S Leigy, Pen Argyl, Pa Zoltan Lenky and Calvin Herring*, Bethlehem, Pa. collaborating. First published in 1952. A total of 72 pages, with history and indexed baptisms.

It is located just outside of Krumsville on the old U S 22. Present day U S 22-78 is just to the south of it.

It was orignally a Lutheran Church, then a union of Lutheran and Reformed. Today the Reformed congregation have a church edifice on the Krumsville-Kutztown Road, just outside Krumsville.

THE GERMAN SCRIPT RECORD BOOKS

THE 1761-1802 RECORD is a 6-1/2 by 8-1/4 by 3-1/4 inch tooled border leather-bound book, metal clasps removed, Pro Patria watermark unruled paper, 104 pages having been used when a new record was started in 1803 for the second church. Presumably the first book was then stored in a chancel closet and went unrecognized when the second church was razed in 1923. For it was then that by providence it was salvaged from an outdoor rubbish dump before burning, by local young people, and given no particular thought until recently when we were given permission to translate and transcribe it.

THE 1771-1802 RECORD is 8-1/2 by 13 by 1-1/2 inches, leather-bound, R4F watermark, unruled and has 18 pages used.

SIX RECORD BOOKS are now accounted for, in four locations. There probably are others, particularly of the Reformed Congregation, one remembered to be about 6-1/2 by 8 by 1-1/2 inches. We would greatly appreciate hearing from anyone as to their location or fate. Thank you.

Calvin Herring
Bethlehem, Pa., February 1952

(THE FIRST RECORD BOOK, 1763)

(p. 1)

This Church Book belongs to the newly constructed Stone Church in Greenwich Township, Berks County, containing the following:

1. What has or may be given or bequeathed to the Church.

2. What or how many children born and baptized from year to year.

3. How many children confirmed in the Congregation each year.

4. How many married, and finally,

5. How many deaths and burials.

Done, the 24th of July, 1763.

(Signatures):

Georg Kamp _____ (Ship Patience, Sept. 19, 1749)
Christian Ungerer
Görg Höring _____ (Ship Brothers, Aug. 24, 1750)
Andreas Unangst _____ (Ship Patience, Sept. 19, 1749)

(p. 2)

Donations made to the Church:

1. Sophia Meier, the sum of 1 pound and 5 shillings towards the construction of the pulpit, 1762.

2. Georg Mergel, the blue altar cover, 1762.

3. Christian Ungerer, the white altar cover, 1762.

4. Jacob Koenig, the baptismal bowl, 1762.

5. Cornelius - - - - - - -, the little white cloth for the communion cup, 1762.

6. Henrich Münch, the cloth for the collection bags (klingen sack) and the little box for the wafers (ostien), 1762.

(THE FIRST ARTICLES OF GOVERNMENT, 1764)

Im Namen der Heiligen Dreieinigkeit, Amen.

Nachdem wir Lutherische Evangelische Glieder in Greenwich Township, Bercks County geleg, unserer und unser Kinder Heil vor dem Herrn erwagen, so hatten veir uns im Nahmen des Herrn nicht nur entschlossen im Jahr Christi 1761, eine Evangelische Lutherische Kirche zu bauen, sondern Gott hatte uns auch Land darzu verschaffet, (in dem Er den Michael Schmidt nebst seiner Ehefrau Ursula darzu erwecket, dass dieselbe dieser Greenwicher Gemeinde zwei Acker verkauft, das Geld aber zu der Kirche geschenket oder verehret haben),

dass wir noch in eben demselben Jahr am Fruhjahr haben angefangen zu bauen zu können, so dass der Eckstein durch den Herrn Pfarrer Haussihl d. 18 Maj. zu einer Evangelischen Lutherischen Kirche geleget worden ist.

In Gott hat auch ferner Segen und Gnade verliehen, dass der gantze Bau der obgemeldeten Kirche im nachfolgenden 1762 Jahr völlig zu stande gebracht und ge-endiget worden ist, und zwar so und dergestalt dass obgemelde Kirche durch den damahligen und noch ietzo Prediger Schaum am 17 Trinitatis als d. 3 October 1762 hat eingeweihet oder eingesegnet werden können, und jhr den nahme Bethel beigeleget oder gageben.

Weilen wir nun dieses alles blos zur Ehre Gottes und zu unserer und unserer Kinder Heil verrichtet haben, und die Ehre Gottes und unser Heil ferner befördert werden mögte, so ist dieses, der Aeltesten, Vorsteher und Glieder dieser Greenwicher Gemeinde, wille und meinung dass diesse Gemeinde und nachfolgenden Artickel soll behandelt werden:

In the name of the Holy Trinity, Amen.

Since we Lutheran Evangelical members situated in Greenwich Township, Berks County, for our own and our children's blessing before the Lord, have in the name of the Lord, not only resolved in the year of our Lord 1761 to build an Evangelical Lutheran Church, but also has God provided land for it, (in that that Michael Schmitt along with his wife Ursula thereto arose to sell to the Greenwich congregation two acres, but having donated or made a present of the money to the Church),

that we even yet in the spring of the same year could begin to build, so that the corner-stone of an Evangelical Lutheran Church was laid on the 18th day of May with the Rev. Haussihl (Bernhard Michael Hausihl) presiding.

In God has also further blessing and grace been granted, that the whole structure of the aforementioned Church, in the following year 1762, was fully brought to standing and completion, and indeed so and in such manner that the aforementioned Church, by the incumbent as yet Pastor Schaum (Johann Helfrich Schaum), on the 17th Sunday after Trinity, that is, the 3rd day of October 1762, could be dedicated or consecrated, and assigned or given the name Bethel.

While we now all this solely to the honor of God, and to our own and our children's blessing have achieved, and that the honor of God and our blessing might be further advanced, so it is the wish and intent of the Elders, Deacons and members of the Greenwich Congregation that the Congregation shall be governed by the following Articles:

1. Dass dieser Bau eine Evangelische Lutherische Kirche soll sein und bleiben.

2. Dass in dieser Kirche nach der unveränderten Augspurgischen Confession und Symbolischen Büchern gelehret und geprediget, und die Heilige Sacramenta nachdem Befehl und Verheissung Christi administriret werden sollen.

3. Dass in dieser Kirche kein anderer Prediger berufen, predigen und angenommen werden soll, als welcher ordinirt ist und ein gut Zeugniss hat.

4. Endlich dass niehmahlen wann wir einen eigenen Prediger haben, ohne sein Vorwissen, kein anderer Prediger Gottesdienst halten soll und darf.

Dieses alles bekräftigen wir mit unsern eigen Handen oder Zeichen unterschrieben.

Gescheh im Jahr Christi 1764. d. 25 December, 1764.

1. That this edifice shall be and remain an Evangelical Lutheran Church.

2. That in this Church accord with the Unaltered Augsburg Confession and the symbolical Books shall be taught and preached, and the Holy Sacraments administered according to the command and promise of Christ.

3. That in this Church no other preacher shall be called, preach, and be accep but who is ordained and has a good testimonial.

4. Finally, That at no time when we have a pastor of our own, without his foreknowledge, shall or dare another preacher hold church-services.

All this we confirm with our own hands underwritten.

Done in the year of Christ 1764, the 25th December, 1764.

(Signatures):

Georg Kamp _____	(Ship Patience, Sept. 19, 1749)
Andreas Unangst _____	(" " " " ")
Görg Höring _____	(" Brothers, Aug. 24, 1750)
Andres Dresler	
Michel Mauser _____	(" Nancy, Sept. 16, 1751)
Andreas Bolch	
Georg Merckle _____	(Ship Duke of Bedford, Sept. 14, 1751)
Heinrich Münch _____	(" Two Brothers, Sept. 15, 1752)
Nichlous Gerriner	
Conrad Bauer	
Jerg Koster _____	(Ship Patience, Sept. 19, 1749)
Mical Drestler	
Christoffel Schlencker _____	(Ship Leathley, Sept. 19, 1753)
Jacob Rein	
Friederich Hamman _____	(Ship Two Brothers, Sept. 28, 1753)
Fridrich Schlencker _____	(Ship Leathley, Sept. 19, 1753)
Henss Adam Schmidt	
Lenhartt Saull _____	(Ship Neptune, Sept. 24, 1753)

(THE INTERDENOMINATIONAL AGREEMENT, 1761-1778)

Nach dem wir gemeins glieder in Grinwitsch tonschip in Berks County uns entschlossen haben vor uns und unssern kinder eine Kirchan zu bauen im Jahr unsers Herrn 1761,

So seine wir Luderische und Refermirte mit ein andar zu rath gegangen auff welchen grundt diese Kirche soll gebaudt werden,

So ist es auss geredet und beschlossen worden dass sie auff den Luderischen grund soll gabaudt werden, aber mit dem beding dass dir Refermirte auch ihren Gottes Dinst wecksel weise darinen halten sollen dass keine verstöhrung geschehen möge unter den prediger.

Und weilen dir Refermirte gemein sehr klein und schwach ist, und sie einen prediger haben können so wolten die Luderische gemein auch bey steuer thun, wan die Refermirte gemeine das gegentheil an ihram prediger erzeigen,

Und ist ferner auss geredet und beschlassen worden dass wan dir Refermirte tauff und nachtmahl halten dass sie auch das Kirchen geredt zu ihrem nutzen der zu gebrauchen sollen.

Dieses ist unsere erste abrede gewesen bey dem anfang unserem Kirchen bau und soll auch steiff und vest von uns und unseren nach komenen gehalten werden, und ist dem nach an jetzo wieder erneuert worden,

Dass sich ein yedes gemeins gliedt weiss zurichten auch von uns Luderische so wohl Refermierte Eltesten und Vorsteher und gemeins glieder auch eygen handig unter schrieben und wieder erneuert im yahr 1778 den 5 tag December:

Since we, the members of the Congregation in Greenwich township, Berks County, having resolved ourselves, for us and for our children, to build a Church, in the year of our Lord 1761,

So did we, Lutheran and Reformed, go to council with each other as to which ground this Church should be built on,

So after full discussion, it was decided that it should be built on Lutheran ground, but with the provision that the Reformed also may hold their church-services therein, alternating them so that there be no interference between the pastors.

And while the Reformed congregation is quite small and weak, and so that they can have a pastor, the Lutheran congregation will also contribute, while the Reformed congregation on the contrary so instruct their pastor,

And it has further been discussed and decided that when the Reformed have Baptism and hold Communion, they too shall have the use of the Church vessels.

This was our first agreement from the start of our Church building, and shall be held firm and fast by us and those following us, and is here and now again renewed,

So that each and every member of the congregations may know our course, we Lutheran as well as Reformed Elders, Deacons and members, our own hands underwrite and again renew in the year 1778, on the 5th day of December:

# # # # # # # # # # # # # # # # # #

Jacob Lantz, Elder of Reformed Congre.
George Hering, Elder
Georg Kamp, Elder
Nicolaus Gotschalk
Andres Dresler

Jacob Fucter, member of Reformed Congre.
George Arnolt
Christian Ungerer
Johannes Frietsch, Deacon
Michel Ley Deacon

(THE INTERDENOMINATIONAL SCHOOL)

M E M O R I A

Memorial writing in connection with the dedication of the newly erected School House in Greenwich Township, Berks County, which was publically dedicated on the 23rd Sunday after Trinitatis, the 30th of October 1796.

In the name of the one and Triune God, Father, Son and Holy Spirit, Amen! Amen!

After it had pleased God, especially through the efforts of German people, to convert this state into a blooming garden and to turn the wilderness into a delightful meadow, a few members of this Nation have been desirous in this region of the country to preserve the Christian religion which they had learned in Germany, which they had accepted as a complete doctrine unto salvation, not only to preserve it for their personal comfort and guidance to the end of their days, but also to preserve it unto their children after their own demise. And as the foundation for the religion of Christ was laid in school, so they wanted to make provisions to the end that their descendents also be grounded in the same faith, so that our beloved youth may be brought up that the German Churches and schools may not only be maintained but ever remain in a flourishing condition. To this end a few members of the Evangelical Lutheran Congregation have considered it expediant to buy a piece of ground here in Greenwich Township, Berks County for a German school on a Lutheran foundation.

This purchase was made in the year of our Lord and Saviour Jesus Christ in the year 1753, on October 17th, by George Kamp and Christian Unger for the sum of 50 Pounds in money currently in use.

The seller, Michael Schmitt sold and turned over his property rights to the Lutheran Congregation in consideration for the above mentioned sum of 50 Pounds. This was at the time when the Hon. Mr. Schaum (Johann Helfrich Schaum) was the pastor of the Evangelical Lutheran Congregation, who was pledged to the Unaltered Augsburg Confession.

Since the building on the piece of ground purchased was too small to serve as a schoolhouse, the congregation added a piece to the building, and thus it served many years as a schoolhouse, until it had become totally unusable, when the congregation was obliged to build a new schoolhouse on the ground purchased from Christian Schmitt. For this building operation the congregation chose Johannes Witt and Christofel Kramer as builders.

When the congregation had come to the point when it was possible to conduct school in the new building it was dedicated, on the 23rd Sunday after Trinity, that is, on the 30th day of October, 1796, to the glory of the Triune God.

1st. However, although this schoolhouse was erected on Lutheran ground, still the schoolmaster who wishes to conduct school in this building, shall be bound also to teach children from other denominations, reading, writing, and arithmetic, and in-so-far as the parents may desire it, shall let them use

their own catechism, and he shall devote the same painstaking care and work which he owes to the congregation, to all children alike, and shall be no respecter of person in this school.

2nd. It shall be the duty of the schoolmaster to teach the children thoroughly in the arts of reading, writing and arithmetic, he shall diligently instruct them in the catechism and Holy Scriptures, that is, in the Bible, he shall diligently teach the children (shall diligently "sing with the children") such songs as are used in the public service, and especially too, he shall teach the children to pray to the Triune God in the name of Jesus, so that the religion of Christ may be begun, continued and remain in the children to the end of time.

3rd. The schoolmaster shall and must be a true friend of the Christian religion and he shall be a virtuous man, so that he may at all times in teaching and living be a true servant of God and the beloved congregation, so that the tender youth through faith and virtue (in Glauben und Sittenlehre) may be led and brought into full Christian life; he shall carefully guard himself any chance that the children be offended through any unchristian living and teaching on his part, but that on the day of judgment he can appear before the King Jesus and as a friend of God say: "Behold Lord, these are the little ones whom thou hast given me to instruct. I have brought them all to Thee through Thy doctrine". And my wish is that the Lord Jesus might be able to say to all schoolmasters: "Thou good and faithful servant, thou hast been faithful over little, I will set thee over much, enter into the joy of thy master".

And thou, my faithful God and Father, Thou who art the true Father, Father over all in heaven and on earth, be gracious unto all Christendom and especially unto this congregation. Preserve among them peace and brotherly love. Bless, oh bless, Thou Father of all blessings, those who are leaders and workers in Thy church. Bless the parents, give them such hearts and minds that they may at all times be conscious of the fact that in due time they will be obliged to give account concerning their children, so that they may at all times seek the salvation of their children. Bless all thy children whom thou hast created and redeemed through the blood of thy Son. Give them the Holy Spirit, so that they may always belong to Thy righteous people who preserve the faith. Oh Thou Jesus, rich in blessings, bless all schools which love and practice Thy doctrine. Bless all who labor in Thy schools. Give them Thy good Spirit in these evil times, so that they may be patient in instructing, wise in teaching, and careful in their daily walk. Yes, Lord Jesus, Thou art Lord over all, we entrust this newly erected school into Thy tender care. Preserve it at all times from error and persecution. Give unto it at all times such men who seek honor and salvation of the children for time and eternity. Grant it, O Lord! Amen! Hallelujah!

This is the prayer of
Johann Fridrich Obenhausen,
Evangelical Lutheran Pastor, pledged to the
Unaltered Augsburg Confession.
Greenwich Township,
Berks County.
October 30th 1796.

The present (1796) consistory of this Evangelical Lutheran Congregation under which this schoolhouse was erected, consists of the following members:

Johann Georg Kamp, Founder and furtherer of the congregation.

Elders: Petter Schmitt
Carl Uhl
Johannes Derr
Simon Gruber

Deacons: Johannes Witt
Andreas Kamp

Trustees: Johann Georg Kamp
Michael Crole

For the year 1766 on the 3rd of June, the annual accounting (abrechnung) was held, in the presence of the pastor:

Expenses (auss gab): 10 pounds, 3 shillings, 10 pence.
Income (ein nahm): 10 pounds, 6 shillings.

Have received from Georg Kamp, the sum of nine shillings for this Church book, which I attest hereby, on the 21st day of January, 1763.

Martin Kast

(THE SECOND CHURCH)

The congregation members of both sides were assembled in the schoolhouse on the 27th day of November 1802, to discuss whether to repair the old church or to build a new one.

There were 26 present, of this number 5 voted to repair the old church and 21 to build a new one.

God bless and grant that this action be fulfilled. (It was.)

PRO MEMORIA

On the XIII Sunday after Trinity, the 6th of Sept. 1789, a regular election was held by the Bethel Evangelical Lutheran Congregation in Greenwich Township, Berks County to elect Elders and Deacons. Brothers Johannes Schlenker and Carl Uhl were elected Elders, and Johannes Trautman and Michael Croll, Deacons, by a majority of votes.

On the XVII Sunday after Trinity they were charged with the various duties of their respective offices and with prayer installed by:

Johann Friedrich Ernst,
p.t. Pastor of the Congregation

David Tressler and Simon Gruber were retired at this time as Deacons, with thanks and honor.

The Church Council now consists of the following:

Johann Georg Kamp, founder and furtherer of the Congregation.

Andreas Tressler,	Elder	Johannes Trautman,	Deacon
Georg Goser (Koser)	"	Michael Croll,	"
Carl Uhl,	"		
Johannes Schlenker,	"		

On the XVIII Sunday after Trinity, October 7th 1792, a regular election was held by the Bethel Evangelical Lutheran Congregation in Greenwich Township, Berks County to elect Deacons. Christian Braucher and Marty Rischel were elected by a majority of votes. They were charged with their duties and with prayer installed on the XXII Sunday after Trinity by:

Rev. (Johannes) Schwarbach,
Pastor of the Congregation

Michael Croll and Johannes Trautman were retired at this time as deacons, with thanks and honor.

The Church Council now consists of the following:

Elders:	Deacons:
Jörg Kamp	Christian Braucher
Andres Tressler	Marty Rischel
Carl Uhl	
Johannes Schlenker	

PRO MEMORIA

On the 8th Sunday after Trinity, August 10th 1794 an election was held the Bethel Evangelical Lutheran Congregation in Greenwich township, rks County to elect elders and deacons.

Johannes Därr was elected elder, and Andres Kamb and Johannes Witt, deacons, a majority of votes. They were instructed and installed on the 8th Sunday ter Trinity by: Rev. Obenhaussen, p.t. Pastor of the Congregation.

Martin Rischel and Christian Braucher were retired at this time as deacons, th thanks and honor.

Johannes Därr, Elder
Andres Kamb, Deacon
Johannes Witt, "

On the 1st Sunday after Trinity, the 7th of June, 1795, and election was eld by the Evangelical Lutheran Congregation of Greenwich Township, Berks County elect a Trustee for the Church and School, and to elect elders.

Michael Croll was elected Trustee and Peter Schmit and Simon Gruber were elected lders, by a majority of votes.

On the 2nd Sunday after Trinity they were instructed and installed by: Johannis Friedrich Obenhausen, Pastor of the Congregation.

The Church Council now consists of the following:

Johannis Georg Kamb, Founder and furtherer of the congregation

Carl Uhl, Elder	Michael Croll, Trustee
Johannis Därr, "	
Peter Schmit, "	Andreas Kamb, Deacon
Simon Gruber, "	Johannis Witt, "

PRO MEMORIA

On the 2nd day of Christmas, the 26th of December, 1796, a regular election was held by the Evangelical Lutheran Congregation in Greenwich township, Berks County, Pa.

Velte Christ and Nicolaus Geringer were elected elders, and Jacob Christ and Adam Diederich were elected deacons, by a majority of votes.

On the 1st Sunday after New Year's, the 8th of Jan. 1797, they were installed by J. F. Obenhausen, Pastor, Conformant to the Unaltered Augsburg Confession.

Karl Uhl and Johannis Derr were retired at this time as elders, and Andreas Kamp and Johannis Witt as deacons, with thanks and honor.

The Church Council now consists of the following:

Elders:
Georch Kamp
Peter Smit
Simon Gruber
Velte Christ
Nicolaus Geringer

Deacons:
Jacob Christ
Adam Diederich

On the 3rd Sunday of Advent, the 12th of December, 1802, an election was held in the Evangelical Lutheran Congregation in Greenwich township, Berks County, to elect elders. Johannes Schlenker, Sr., David Tressler, Jacob Christ and Adam Diedrich were elected by a majority of votes.

They were inducted into office on the 10th of January, the 1st Sunday after Epiphany, 1803, by: Rev. J. Friedrich Obenhausen, p.t. Pastor of the Congregation.

Nicolaus Gerhinger, Valentin Christ, Joh. Georg Kohser and Leonhard Schlauch, were retired at this time as elders, with thanks and honor.

The Church Council now consists of the following:

Trustees:
Joh. Georg Kamp
Michael Croll

Elders:
Johannes Schlenker, Sr.
David Tressler
Jacob Christ
Adam Dietrich

Deacons:
Joh. Georg Hering, Sr.
Johannes Schlenker, Jr.

THE 1771-1802 ANNUAL ACCOUNTING RECORD BOOK OF THE GREENWICH LUTHERAN CONGREGATION

(Only date of "rechnung" and personnel copied)

11 th May 1771. Deacons Adam Dell and Ludwig Haspelhorn reporting. Contributions by Nicolas and Bastian Geringer. Account, Georg Kamp. Signed: J.H. Schaum, Pastor, and Andreas Unangst, Georg Kamp, Georg Hering, Bastian Geringer, Lenhart Saull, Michel Mauser, the Council.

28th Nov. 1772. Paid Pastor Schaum. Contributions by Jacob Kimmel and Friederich Haman.
Signed: Andreas Unangst, Georg Kamp, Georg Hering, Michel Mauser, Jacob Kimel, Peter Schmitt, Elders, and Lidwig Hasbelhorn, Jörg Ley, Deacons.

11th Dec. 1773. Contributions by Johannes Schlencker and Jonas Appel. "Finster glass" for schoolhouse, £ 3/4/11. Accounts, Georg Kamp, Michel Acker and Jonas Appel.
Signed: Andreas Unangst, Michel Mauser, Gerg Hering, Georg Kamp, Jacob Kimel, Peter Schmitt, Elders, and Lidwig Hasbelhorn, Jörg Ley, Deacons.

4th Nov. 1775 Deacons Georg Lay and Michael Acker reporting. Account, Georg Kamp.
Signed: Henrich Heyl, Witness, and Jacob Kimmel, Georg Kamp, Bastian Geringer, Georg Arnolt, Georg Koser, Adam Diederich, Michael Acker, the Council.

30th Nov. 1776. Retiring deacons Georg Koser and Adam Dithrich reporting. Signed: Georg Arnolt, Georg Höring, Bastian Geringer, Jacob Kimel, Georg Kamp and Michael Acker.

14th Oct. 1777. Elders and deacons signing: Michel Mauser, Gerg Hering, Georg Kamp, Georg Arnolt, Jacob Kimmel, Michael Aker, Andres Dresler, Jonas Apple, Georg Krämer, Johannes Frietsch, Michel Ley, Georg Koser and Adam Diedrich.

5th Dec. 1778. Elders and deacons signing: Georg Hering, Michael Aker, Jacob Lantz, Georg Kamp, Michel Ley and Johannes Frietsch.

18th Nov. 1779. Retiring deacons John Frietsch and Michel Ley reporting to Peter Schmidt and Lutwig Munch, Elders.
Signed: Georg Arnolt, Georg Kamp, Johannes Kohler and Jonas Apple.

1st Jan. 1781. Lutwig Munch and Peter Schmidt reporting.
Signed: Georg Kamp, Georg Arnolt, Michael Ley, Johannes Frietsch, Michael Aker and Christian Unger.

10th Nov. 1781. Deacon Lutwig Munch reporting.
Signed: Johannes Frietsch, Michael Aker, Johann Caspar Goldschmidt, Ludwig Münch and Andreas Dressler.

4th Apr. 1784. Retiring deacons Andreas Dresler and Johannes Schlencker reporting. Incoming deacons, Johannes Koser and Miechel Ihrieg. Accounts, Henrich Rubrecht and Chonrat Bauer.
Signed: Georg Kamp, Georg Arnolt, John Frietsch, Hannes Schlencker, Andreas Tressler, Johanes Koser, Michel Laub, Henrich Heyl, Miechel Dresler and Johannickel Hollenbach.

29th Oct. 1785. Deacons Johannes Koser and Miechel Ihrieg reporting.
Signed: Georg Kamp, Georg Arnolt, John Frietsch, Andreas Tressler, Georg Wieser, Johannickel Hollenbach, Chonrat Bauer and Johannes Koser.

23rd Sept. 1786. Deacons Michael Ihrig and Johannes Koser reporting. Accounts, [illegible] said deacons.
Signed by Johann Henrich Heyl, Schoolmaster, and the Council: Georg Arnolt, Georg Kamp, Andreas Tressler, Georg Koser, Johanes Koser, Michel Ihrig, David Dresler, Hannes Schlencker and Mathdäs Flach.

5th Dec. 1789. David Dressler and Simeon Gruber reporting. Accounts, Johann Georg Höring, Andreas Dressler, Johannes Koser, Michael Ihry, Henrich Ruppbrecht and Henrich Lanss. Balance to new deacons, Michael Croll and Johannes Trautman.
Signed: Georg Kamp, Andreas Tressler, Carl Uhl, Hannes Schlencker, Hannes Trautman and Michael Crole.

[illegible]th Dec. 1790. Michael Crole and Johannes Trautman reporting. Account, Christoph Kremer.
Signed: Carl Uhl, Hannes Schlencker, David Dresler, Christoph Krämer, Johannes Koser, Peter Dornrier, Michael Crole, Hannes Trautman and Jacob Krieg.

[illegible]rd Nov. 1792. Michael Croll and Johannes Trautman accounting to the new deacons, Christian Braucher and Martin Rischel. Accounts, Johan Jerg Hering, Andreas Dressler, Michael Ihrich, Henrich Rubbrecht, Henrich Lanss, Michael Croll andChristoph Krämer.

Signed: Georg Kamp, Carl Uhl, Hannes Schlencker, Andreas Tressler, David Dresler, Hannes Trautman, Michael Crole, Christian Braucher and Mardin Rischel.

[illegible]th Mar. 1794. The Stone Church in Greenwich twsp. The retained deacons Martin Rischel and Christian Braucher reporting.
Signed: Mardin Rischel and Christian Braucher.

[illegible]th Nov. 1794. Account, Friedrich Bennighoff.

APPENDIX

THE FOUNDER

JOHANN GEORG KAMP, born in 1711, came to America in 1749, arriving September 19th at Philadelphia on the ship "Patience" at the age of 38 and settled in Greenwich Township, Berks County, Pennsylvania. (Daniel and David Kamp arrived with him and settled in Windsor and Richmond Townships.)

Georg Kamp was recognized by the pastors as the anfanger (beginner) and supporter of the Lutheran Congregation in Greenwich, and throughout his life was usually accorded honorary first place in the Council and at the Alter. He purchased the Church Record book (in Reading, p.8), was the first signer of its Opening in 1763 and the Articles of Government in 1764. He also signed the Interdenominational Agreement in 1778.

The two tracts of land referred to on page 2, two acres, and on page 6, fifty acres, were part of a Penn warrant granted October 17, 1753 to Michael Schmiedt (Smith) for 200 acres adjoining lands of Georg Kamp and Christian Ungerer, and were titled to Kamp and Ungerer, trustees of the Lutheran Congregation, in 1763 according to Court records. However, the Congregation broke ground for the church in the spring of 1761 and probably had the use of the school land and building much earlier, or conducted their religious functions elsewhere.

Georg Kamp owned 150 acres of land, forty of it cleared, and was a wheelwright by trade according to the tax list of 1765. He lived to see his son Andreas (1755-1847) elected to the Church Council in 1794, his son-in-law Christoph Kremer on a committee of two for the erection of the second schoolhouse in 1796, and his son Andreas one of four "bau-meister" appointed for the construction of the second church in 1803. On the 2nd of July in 1803 when the second Church was being "auf-geschlagen", Georg Kamp attended the celebration thereof at the grand age of 92 years, according to the Church records.

In 1798 he made his will. He then had living five sons, Andreas, Georg Henrich, Johannes, Friedrich (1761-1834) and Georg Adam and a daughter, Catherina, wife of Christoph Kremer. He bequeathed his large bible to his daughter. Letters testamentary were granted to his son Andreas on January 14, 1805. This would indicate that Georg Kamp died early in 1805 or late in 1804 at the age of 93 years. His wife, Anna Maria (Koriner) died in 1795.

On January 4, 1807 Andreas Kamp accounted to the Church for a bequest from his father's estate. There is no trace of any tombstone for Georg Kamp or his wife. These pioneer Americans now rest in unmarked graves.

THE PASTORS

JOHANN HELFRICH SCHAUM was the pastor of the Greenwich Lutheran Congregation at the time of the construction of their first church, which he dedicated in 1762. He opened the first Church record in 1763 in his own handwriting, and likewise opened the first annual-accounting record in 1771, which he signed as pastor, and according to which he received pay in 1772. Thus he put himself on record as the first regular Pastor of this Church and of serving for a considerable PERIOD

He served numerous congregations in Virginia from 1763 to at least 1772 when he attended the Lutheran Synod Convention in Lancaster and complained of getting to be too old to attend to his membership up to 100 miles apart. Later he served congregations in southeastern Pennsylvania, probably as an independant.

HENRICH HERTZEL, born in 1738, is the only Reformed minister identifying himself in this church record as pastor, entering several baptisms in 1790 (p.37). He probably served this church to some extend during the ten years he was pastor at Longswamp, 1785 to 1795. He also served Dunkel's, Rosenthal, Jacob's and Ebenezer. He was an independent.

He successfully interceded with the Continental authorities for the release of the condemned Mennonite conscientious objectors imprisoned at Reading during the Revolutionary war.

JACOB WEYMER, 1734-1790, not named in this Church record, however appeared before the Reformed Coetus in 1769 and reported serving four congregations in Northampton (now Lehign) County, namely, Heidelberg, Lynn, Lowhill and Greenwich.

Greenwich however is in Berks County, yet the subject church was fairly close to the then Berks-Northampton boundry and drew membership from the adjoining county.

It was previously thought that this church had no Reformed congregation at that time and that Rev. Weymer's report referred to Dunkel's. Thus his report is open to a new interpretation.

JOHN WILLIAM BOOS, 1740-1814, also not named in this Church record, was a Reformed minister in Reading and performed the wedding of Michael Croll to Margretha Geiger on March 1, 1785, according to an entry in another record book of this Church.

As Mr. Croll was a prominent member of this Church and Rev. Boos a very active minister, it can well be that Greenwich was one of the churches served by him, besides Schwartzwald his main charge.

UNIDENTIFIED by name, this record contains the handwriting of at least a half dozen other ministers. The omission of their identity may have been due to mere habit, or in respect of obligations to other churches, or to independence from the regular synods.

ANIEL SCHUMACHER, a popular Lutheran minister, was one such. He was ordained by Conrad Andreae, independent of Muhlenberg's Ministerium, previously reported n connection with this Church, and made his home in nearby Weisenberg from .758 until he died.

He originally came from Hamburg, Germany to Nova Scotia where he served several congregations for three years, came to Reading in 1754, and to Allemängel in 1755. He organized a number of churches in this area, and with one or more associates at one time had a circuit of no less than sixteen congregations. His records are beautiful and his reputation for ability and character superior. He died about 1774 and is buried in the old Weisenburg church yard, grave now unmarked.

JOHANN FRIEDRICH OBENHAUSEN was a Hollander, well educated, and middleaged when he came to America. At the 47th Lutheran Ministerial Convention in Reading he received a full license and preached his introductory sermon atthis church on June 22, 1794. He kept good church records. (pp. 7,35,36,37,38,39,44,45,49,50).

The success of his Pastorate here was evidenced by the erection of a new schoolhouse and new church. His qualities can be evaluated from his very remarkable memorial writing for the dedication of this schoolhouse in 1796 (p.6).

Besides the usual extra duties befalling a pastor in the promotion and construction of a new church, he contributed thereto the sum of 20 pounds Pennsylvania currency, which was exceeded by only two other cash contributions. He had the honor of dedicating this the second church in 1803.

He attended the annual Ministerial Conventions to 1804 and preached at the 1801 meeting. His original assignment included Greenwich, Ziegel Kirche in Weisenberg, and New Allemängel. He also served Lehigh Zions, Heidelberg, Lowhill and Easton, some until 1806. In 1804 his report to the Ministerium included 1593 communicant, 431 baptisms and 101 confirmations. In 1806 he went to Perry County, relinquishing the ministry.

Part of the historical data of the Pastors is from various Ministerial publications by J. W. Early, Wm. J. Hinke, et al.

THE SCHOOLMASTERS

JOHANN HENRICH HEYL, schoolmaster, signed the annual accounting of the Church Council in November 1775 and again in September 1786 (pp. 51, 52, 24, 35). He was 82 years old when the second church raising was celebrated on July 2, 180 He lived in Weisenberg.

He came to America on the ship "Snow Ketty" at Philadelphia on October 16, 1752 t the age of 31. On April 2, 1804 he made his will, making the Church his eneficiary after providing for his wife Maria Sibilla in case of her surviving him.

AM STENGER was schoolmaster in 1777-1778 when he owned 175 acres of land in Greenwich. He arrived in America at Philadelphia on October 26, 1768 on the hip "Betsey". (Nevin Balthaser, present member of this Church now holds the deed.)

EDICT NEIDLINGER is mentioned as schoolmaster in the first church record, in 1790 (p.42). A communication from him as schoolmaster was read at the annual utheran Ministerial convention in 1802.

He came to America on the ship "Louisa", arriving at Philadelphia on ctober 3, 1753 at the age of 24. He was a member when the second church was uilt in 1803 and lived in Weisenberg.

ICHOLAS FISCHER was the last of the schoolmasters in the period of the first church. He was also a member of the Church Council and signed the annual ccounting in August 1802 (p.53).

He lived in Greenwich, where he was probably born. His wife Catharine was daughter and grand-daughter of Matthias and Abraham Delong of Lynn Township.

The foregoing are the only schoolmasters of the period from 1753 to 1802 hat we can identify at this time. (We would appreciate hearing from anyone ho can add to the list.)

1789 SCHOOL MANUSCRIPT. The Church has in its possession parts of an original manuscript being the Composition Book of Abraham Lesher, a scholar. When it was copied in 1935 it consisted of 39 pages 13 x 8-1/4" and made 20 typewritten sheets of prose and 9 of verse, including arithmetical problems, all in German.

The text begins in the vein of a dream, is admonitory to youth and his elders and remarkably imaginative and creative, written in part by the scholar, beginning January 1, 1789, and in part by the UNIDENTIFIED SCHOOLMASTER, the sheet that may have borne his signature being missing.

Wm. J. Hinke, Ph. D., D.D. stated that it was the only work of its kind and period he had seen in a lifetime of research and appraised it highly.

He was born at Geissen in Hesse-Darmstadt, Germany, completed his education at the University of Halle and arrived at Philadelphia in 1745 where he served as a teacher. He began his ministry in Somerset, N.J. in 1746-1747, having been licensed, was sent to York, Pa. in 1748, ordained in 1749, went to Tohickon in 1755, and to New Hanover in 1759.

He moved to Berks County in 1762 and served Oley Hills, Mertz, Moselem and Maxatawney as well as Greenwich. He died January 26, 1778 on the 33rd anniversary of his arrival in America, leaving a widow and six children, and was buried under the pulpit of the old Mertz Church.

BERNHARD MICHAEL HAUSIHL officiated at the corner-stone laying ceremonies of this church on May 18, 1761 and probably served the congregation on previous occasions (p.2). He was born in Heilbronn, Germany, graduated at the University of Strasburg, ordained by the Consistory of Rotterdam, and arrived in America in 1752, a young man of 25.

The Lutheran synod first sent him to Frederick, Md. From 1758 he served Alsace/Trinity of Reading until 1763, when he reported vacating also Moselem, transferring to Easton. He went to New York in 1770. Being a Royalist, he was compelled to leave the country in 1785. He was re-ordained in London and settled in Nova Scotia where he died in 1799.

JOHANN FRIEDRICH ERNST recorded communicants and an election of elders and deacons in the record book of this church, and installed the electees into office, in 1789 (pp. 42, 48). He was ordained by the Lutheran Ministerium in 1780 to serve Easton, Dryland, Moorestown and Greenwich, the latter in New Jersey, in addition to which he served Schoenersville. He attended the Ministerial Conventions annually to 1791, the latter year from Maxatawney. He served Manheim-Maytown from 1802 to 1805 and Hummelstown in 1804-1805, after ministering in New York State, 1792 to 1798. He died Nov. 28, 1806 and is buried at Elizabethtown. His widow was pensioned in 1807.

There were then two Greenwich congregations not so very far apart, first the subject church and later one in what is now Warren County, New Jersey, then called the Straw Church. This has been a source of confusion even to some of the original recorders, nevertheless we can submit photostatic copy of Rev. Ernst's full name signature as pastor of this the congregation in Berks County, Pennsylvania, at the time mentioned.

JOHANNES SCHWARBACH made an entry in the Church record of an election of deacons signed by him as pastor of the Lutheran congregation in 1792 (p.48). He was born in 1721 and came from Margroffschaft, Baden, Germany.

5th Dec. 1794. Accounts, Christian Braucher, Andereas Kamp, Johannes Witt, and Jacob Krieg.
Signed: Andereas Kamp and Johans Witt.

5th June 1795. Account, Martin Rischel, Johannes Witt and Anderes Kamp.
Signed: Michael Crole, Andereas Kamp and Johanes Witt.

31st Dec. 1796. Account, Andreas Kamp, Deacon.
Signed: Johannes Durr, Simon Gruber, Peter Schmitt, Johannes Trautman, Elders, and Jacob Christ, Adam Ditrich, Deacons.

16th Jan. 1797. Deacon Johannes Witt reporting.
Signed: Simon Gruber, Peter Schmitt, Jacob Grunewald, Philipp Arnold, Johannes Trautman, Elders, and Jacob Christ, Adam Ditrich, Deacons.

23rd Nov. 1799. Deacons Jacob Krist and Adam Diederich reporting.
Signed: Leonhard Schlauch, Andereas Kamp, David Dresler, Michel Ihrig, Johanes Witt, Elders, and Frantz Arnold, Deacon.

28th Aug. 1802. Franz Arnold and Johannes Kohler, Deacons since 1799, accounting to Georg Hering and Johannes Schlencker, the new Deacons.
Signed: Leonhard Schlauch, Nicolaus Fischer, Georg Hering and John Schlencker.

28th Aug. 1802. Leonhard Schlauch, present Elder, and Executor of the estate of the widow Abel, accounts for a bequest to the Church.
Signed: Georg Hering and John Schlencker, witnesses.

Some notes found in Mr. Leiby's translations:

384 Baptisms Listed Up to 1802; with confirmations, a few marriages and a few deaths this information was transcribed on over 1000 4x6 cards. The pages starting with #23 contain the card contents. I have tried to arrange it alphabetically, and cross refernce, with emphasis in recording all possible maiden names of the wives. Sponsors names many times indicate a relationship to the child being baptized. When a young couple is indicated as "both single" you may later find them married and having their children being baptized.

Attendance at Communion: 5 Apr 112; 1 Nov 68 in the year 1795
27 Mar 118 6 Nov 78 " " " 1796

New Church built in 1802 Vote to build was 21 to 5

17 Oct 1753 Michael & Ursala Schmitt sold 2 acres of ground for 50 pounds sterling
Christian Schmitt sold ground for the school house
Johannes Witt and Christofel Kramers were the builders of bldg

1764 Declaration - Is and shall remain Evangelical Lutheran Church
1778 A Union Church = Reformed & Lutheran

1789. On the first Sunday in Advent the members of the Bethel Evangelical Lutheran Congregation in Greenwich township, after previous preparatory services, Rev. Johann Friedrich Ernst administered the Holy Communion.

Communicants:

1. Georg Kamp & wf.
2. Anna Maria
3. Georg Sachs & wf.
4. Barbara
5. Martin Rischel
6. Henrich Keller & wf.
7. Catarina
8. Philipp Bekendaun & wf.
9. Elizabeth
10. Joh.Nicklas Mauser & wf.
11. Catarina
12. Joh.Christoph Kramich,single
13. David Kettner, "
14. Georg Lindemuth "
15. Friedrich Hannen "
16. Johann Georg Haring
17. Jacob Uhl
18. Catarina Hedinger, widow
19. Magdalena Myer, widow
20. Maria Sophia, Andrew Kamp's wf.
21. Elisabeth Kramer, widow
22. Elisabeth, Jost Gorg's wf.
23. Christina Hauer, single
24. Maria Hauer
25. Maria Haring
26. Maria, Georg Haring's wf.
27. Elisabeth Haring
28. Christina Lindmuth
29. Elisabeth Werli
30. Michael Werlein & wf.
31. Catarina

1790. Dom. Misericordias Domini (2nd Sunday after Easter) the following members communed:

1. Johannes Schlenker & wf.
2. Margareth
3. Benedickt Niedlinger, Schoolmaster
4. Simon Gruber & wf.
5. Christina
6. Valentin Christ & wf.
7. Catarina
8. Nickclas Gehringer & wf.
9. Anna Maria
10. David Dtressler
11. Ernst Glos
12. Martin Rischel & wf.
13. Elisabeth
14. Michael Grole & wf.
15. Maria Margareth
16. Adam Fischer & wf.
17. Susanna
18. Henrich Glos & wf.
19. Susanna
20. Friedrich Gluck & wf.
21. Elisabeth
22. Frantz Arnold & wf.
23. Sarah
24. Burkhardt Werner & wf.
25. Barbara
26. Valentin Kraushaar
27. Leonhardt Saul
28. Carl Steigerwald
29. Peter Ewinger
30. Michael Unangst & wf.
31. Catarina
32. Martin Unangst, father, & wf.
33. Anna Maria
34. Georg Arnold & wf.
35. Catarina
36. Barbara Arnold, mother
37. Philipp Arnold & wf.
38. Anna Elisabeth
39. Henrich Steuerwald
40. Henrich Unangst & wf.
41. Barbara
42. Peter Dornmeyer
43. Maria Grunewald, Man ref.
44. Elisabeth, Peter Pobst's wf.
45. Michael Werlein & wf.
46. Barbara
47. Catarina Hettinger, widow
48. Maria Barbara Laub, widow
49. Eva Maria Hering,widow
50. Margareth, Georg Hering's wife, ref.

51. Elisabeth, Jost Georg's wf.,ev.ref.
52. Mar.Magd., Georg Hering's wf.,ev.R.
53. Magd., Jacob ARnold's wf.
54. Christoph Granich, single
55. Jonathan Boger
56. Bastian Goringer
57. Friedrick Bennighof, single
58. Jacob Ihrig
59. Jacob Schlenker
60. Peter Tressler
61. Valentin Bennighof
62. Jacob Schmidt
63. Johannes Schlenker
64. Johannes Schmidt
65. Lorentz Dörr
66. Joh.Nick. Dörr
67. Johannes Göhringer
68. Peter Göhringer
69. Johannes Dörr
70. Joh. Georg Hering
71. Elisabeth Göhringer,single
72. Anna Maria Dörr
73. Anna Maria Berner
74. Barbara Tressler
75. Elisabeth Schlenker, "
76. Anna Margareth Ihrig
77. Susanna Arnold "
78. Salome Haas
79. Maria Elis. Haus
80. Georg Kamp, the old, & wf.
81. Anna Maria,recorded on Sunday
82. Goerg Sachs & wf.
83. Barbara

These two persons and 29 others, due to disagreeable weather, could not commune on the above Sunday, but did commune Dom. Exaudi (6th Sunday after Easter), the Lord bless them all. Amen.

1790. On the XXII Sunday after Trinity, the following persons communed:

1. Carl Uhl & wf.
2. Margareth
3. Andreas Trössler & wf.
4. Catarina
5. Georg Sachs & wf.
6. Barbara
7. Michael Trössler & wf.
8. Barbara
9. Jacob Arnold & wf.
10. Magdalena
11. Michael Bolich & wf.
12. Barbara
13. Nickolas Mauser & wf.
14. Catarina
15. Michael Rishel & wf.
16. Magdalena
17. Friedrich Kamp
18. Jacob Berner
19. Johannes Dörr
20. Christian Schmidt, single
21. David Trössler
22. Johannes Witt

Single

23. Michael Rischel
24. Peter Rischel
25. Johannes Mattern
26. Peter Trössler
27. Jacob Trössler
28. Lorentz Dörr
29. Johannes Dörr
30. Susanna Glos, Henrich's wf.
31. Anna Elis. Schmidt,Peter's wf.
32. Anna Maria Grunewald, Jacob's wf.

Widows

33. Barbara Arnold
34. Anna Barbara Löw
35. Maria Marg. Rind

Single

36. Anna Marg. Ihrig
37. Elisabeth Mattern
38. Barbara Trössler, David's dau.
39. Barbara Trösler, Andrew's dau.
40. Maria Mausar
41. Catarina Wagner
42. Catarina Mauser
43. Elisabeth Mauser

On the XX Sunday after Trinity, Nov.6th 1791, the following members communed:

1. George Kamp, the old
2. wf. Anna Maria
3. Johannes Schlenker
4. wf. Margareth
5. Andreas Trössler
6. wf. Catarina
7. Carl Uhl
8. wf. Margareth
9. Michael Croll
10. wf. Margareth
11. Johannes Trautmann
12. wf. Maria
13. Conrad Bauer
14. wf. Susanna
15. Nickolus Goringer
16. wf. Anna Maria
17. Friedrich Gluck
18. wf. Anna Elisabeth
19. Martin Rischel
20. wf. Elisabeth
21. Frantz Arnold
22. wf. Sarah
23. Samuel Gross
24. wf. Maria
25. Johannes Schlenkker
26. wf. Barbara
27. Simon Gruber
28. wf. Christina
29. Andreas Kamp
30. wf. Maria Sophia
31. David Trössler
32. Johannes Witt, Sr.
33. Matthaus Römer
34. Georg Sachs
35. Johannes Dörr
36. Leonhard Saul
37. Philipp Mehrling
38. Johannes Witt, Jr.
39. Carl Steuerwald
40. Christian Boger
41. Eva Maria Hering
42. Susanna Gloss
43. Elisabeth Bennighof

Single

44. Peter Göringer
45. Johannes Dörr
46. Joh. Nicklas Dörr
47. Philipp Bennighof
48. Jonathan Boyer (Boger)
49. Jacob Schafer
50. Christian Goser (Koser)
51. Jacob Schlenker
52. Peter Drössler
53. Jacob Drössler
54. Elisabeth Shenker (Schlenker)
55. Rosina Witt
56. Catarina Mauser
57. Elisabeth Mauser
58. Maria Mauser
59. Catarina Bussinger
60. Anna Margareth Ihrig
61. Anna Maria Hering
62. Anna Maria Dörr
63. Susanna Gross, widow
64. Barbara Arnold, widow
65. Magdalena Frey, Conrad's wf.
66. Catarina Mauser, Joh. Nicklas' wf.

On the first Sunday after Trinity, June 22nd 1794, the Rev. J. F. Obenhausen preached his introductory sermon (seine eintrits Predig).

On the 6th Sunday after Trinity, Oct.5th 1794, the Rev. Johannis Friedericus Obenhausen, Evangelical Lutheran Pastor, administered the Holy Communion. 72 persons communed.

# # # # # # # # # # # # # # #

BAPTISMS, CONFIRMATIONS & MARRIAGES that were recorded in the translation of of the original records have been arranged in alphabetical order. The listing is given on the following pages in the same format as that of neighboring churches. A few DEATHS are also included.

15 Feb 1982

Warren J. Ziegler
Box 503
Milford, NJ 08848

SURNAME	CHRISTIAN NAME	PARENTS' NAMES	BIRTHDATE	BAPTIZED	SPONSORS	MISC
ABEL	(widow)	(see Page 19 28 Aug 1802 Bequeaths to church)				
AENDERR	Christian	Michael & Maria Barbara	28 Jan 1766	17 Feb	Christian & Rosina Schuck	
	CATHarina	" " "	22 Jun 1763	24 Jul	Catharina Levan & Abraham Treibelbiss	
AHLMANN	Christina	Johannes & Anna Elisabetha	24 Aug 1768	30 Oct	Bernhard & Anna Christina Schneider	
ALLMANN	Antony		husb of marianna			
	Maria Elisabetha	Johannes & Maria Elisabetha	27 Dec 1765	20 Apr 1766	Peter & Maria Elisabeth Muller	
	Johan Philipp	Antony & Marianna	26 Dec 1763	1 Feb 1764	Philipp Hahn & wf	
ALTVATTER		Friederich with Margaretha Kachebag spon. John Friederich 12 Nov 1769 (both Single)				
ANDRE	Catharina Barb.	Michael & Catharina Barbara	30 Dec 1768	22 Jan 1769	Andreas Dresler Jr & Catharina Camp	
	Maria Elis.	" & Maria Barbara	15 Feb 1772	3 May	Peter & Maria Elis. Muller	
ANGST		(see Unangst)				
APPEL	Anna Catharina	Jonas & Maria Marcretha	25 Sep 1776	11 Nov	John Adam & Anna Catharina Henninger	
APPLE	Maria Catharina	" " "	11 Jun 1773	15 Jun	Georg & Maria Mararetha Hering	
					George Henrich Kamp & Catharina Kimmel	
ARNOLD	Frantz & Sara					
	Georg	husb of Barbara they sponsored Michael Unangst on 3 Feb 1763: he was a Church Elder 1778				
	Jacob	with Magdalene Hering sponsored Philipp Jacob Fluck on 20 Feb 1783				
	Jacob & Magdalena (Hering)	as married couple spon Magdalena Hering 31 Oct 1790				
	John Conrad	George & Barbara	24 Oct 1763	30 Nov	Conrad Loeser & Martin Unangst & wf	
	Rebecka	Frans & Sarah		13 Feb 1796	Johannis & Margaretha Witt	
	Susanna	Frantz & Sara	1 Jan 1791	18 Jan	Jacob Schmidt & Susanna Billig	
	"	wife of Leonhard Shloug Jr; their dau. b 2 Sep 1798				
ASSERBIN	Joh George	John & Sophia	26 May 1764	17 Jun	Joh Jacob Kutz & Maria Humbert	

SURNAME	CHRISTIAN NAME	PARENTS' NAMES	BIRTHDATE	BAPTIZED	SPONSORS	MISC
BACHER	ELISABETHA	Salomon & Judith	14 Feb 1765	7 Apr	Elisabetha Wisner	
BACHMAN	Magdalena	with John Jacob Troesler spon Magdalena Delius				
BAGMAN	Christian	confirmed 5 Apr 1795				
BALTASER	Henrich Jr	Henrich & Anna Maria	29 May 1771	25 Aug	Nicholas & Maria Margretha Kutz	
	Maria Magdalena		2 Jun 1768	28 Aug	Hans Georg & Margretha Löb	
BAPST	Adam	with Anna Maria Weiss spons child of Frederich & Anna Marcretta Halmann				
BAST	Isaac	confirmed 9 Apr 1797				
	Salomon	" 9 Apr 1797				
BAST	Eva	married Peter Geringer on 12 May 1795				
	Eva	with Jonathan Boger spon Jonathan Rishel on 28 Jul 1793				
BAUER	Maria Magdalena	Adam & Elisabeth(Merkel)	31 Dec 1800	3 May 1801	Michael & Catharina Unangst	
	Anna Maria (twin)	Conrad & Barbara	19 Apr 1767	3 May	Jacob & Anna Maria Koenig	
	Catharina Barbara	" "	19 Apr 1767	3 May	Andreas Unangst & wf	
	Conrad Jr	" "	14 Aug 1797	3 Sep	Carl & Eva Gackenbach	
	Conrad Jr	" "	26 Feb 1764	12 Feb	Andreas & Catharina Unangst	
	Cunrath		married Margaretha Tollen on 7 May 1797			
BAUMANN	Anna Barbara	wife of George				
	Elias	with Barbara Gottshall spon Johann Georg Baumann on 19 May 1765				
	George & Maria Barbara	spons Georg Henrich Münch on 24 Feb 1765				
	Johann Georg	Georg & Anna Maria	27 Apr 1765	19 May	Elias Baumann & Barbara Gottschall	
	Johan Nicolaus	" " "	5 Feb 1769	5 Mar	Nicolaus & Margareth Gottschalk	
	Johannes	with Catharine Kamp sponsor Johannes Münch on 3 Aug 1766				
	Leonard & Catharina	spon Catharina Keller on 26 Jan 1766				
	Maria Anna	with Peter Haettinger sponsor Maria Haettinger				
	PHILIPP & Susanna	sponsor Susanna Schmid on 10 May 1766				
BAUSCHER	Anna Lisa	with Nicolas Kutz sponsor Catarina Lisabetta Korn on 6th Sunday in Trinity				
BECK		Friederich & Maria Margretha sponsor Maria Margretta Kimmel on 25 Nov 1770				
	Johan Jacob	Friedrich & Catharina	31 Mar 1773	8 Apr	John Jacob & Anna Margaretha Kimmel	
BEHL	Conrad	Jacob & Barbara		24 Jul 1771	Conrad & Maria Magdalena Jorgian	
BELL	Martin & Catharina	sponsor Catharina Gerlach on 16 Mar 1768				

SURNAME	CHRISTIAN NAME	PARENTS' NAMES	BIRTHDATE	BAPTIZED	SPONSORS	MISC.
BELY	BELI BAILEY					
	Catharina	Johan Nickel & Catharina	15 Mar 1763	25 Apr	Adam & Maria Barbara Dietrich	
	Daniel	confirmed 27 Mar 1796				
	Georg Friedrich	" 27 Mar 1796				
BENNIGHOFF	Christina Barbara	Friederich & Maria Elis.	Jul 1793	23 Aug	George & Christine Maurer	
	George	Philipp & Elisabeth	15 Jan 1790	16 May	Georg Minich & Elisabeth Goeringer	
	Maria Magdalena	" "	14 Oct 1783	16 Nov	Michael Hobach & Margretha Miller	
						both single
		" "	sponsor Elisabeth Geringer on 8 Dec 1774			
BIEBER	Anna Maria	with Mattheas Römer sponsor Johan Jacob Römer on 28 Aug 1768				
	" "	Han Nickel & Elisabetta	27 May 1776	23 Jun	Henrich Koller (Kohler) & Greda Bieber	
	Barbara	confirmed 9 Apr 1797				both single
	Catharina	with Peter Kunckel spon Johann Peter Steigerwalt on 25 Mar 1764				
	Christina	with Georg David Dresler spon Georg David Mayer on 4 Jun 1767				
	-- ---					
	Eva (see Maria Eva)	with Philip Stedler sponsor Johann Jacob Bieber				
	Greda (Margaretha	with Henrich Koller sponsor Anna Maria Bieber on 23 Jun 1776				
	Johann Jacob	Peter & Christina	(no dates ca 1773-1775)		Philip Stedler & Eva Bieber	
	Judith	confirmed 9 Apr 1797				
	Maria Eva	with Matthias Römer spons Maria Eva Römer on 12 Apr 1772				
BILLICH	BILLIG					
	Christina	confirmed 27 Mar 1796				
	Jacob & wf	parents of Johann Georg b 7 May 1790				
	Johann Georg	Jacob & wf	7 May 1790	27 Jun	Susanna Billig & Georg Kremer (both single)	
	Johannes	m Maria Maurer on 1 Sep 1795				
	Magdalena	confirmed 5 Apr 1795				
	Michael	" 9 Apr 1797				
	Michael	with Regina Billig (both single) Spon Salomon Hering on 29 Mar 1802				
	Regina	with Michael				
	Susanna	with Jacob Schmidt spon. Susanna Arnold b 1 Jan 1791				
	Susanna	with George Kremer (both single) spon. Johann Georg Billig on 27 Jun 1790				
	Susanna	married J George Hering on 6 May 1794 by Rev. Helffrich				

BILLMAN, BILLMAN, BIELMAN, BEILMAN

	Johannes	with Anna Catarine Werlin sponsor Anna Catarine Brauner on 6 Nov 1791			
BOGER	Jonathan	with Eva Batz sponsor Jonathan Rishel on 28 Jul 1793			
	Maria Elisabeth	Peter & Dorothea	9 Jun 1791	10 Jul	Joh Jacob Heilman & Elisabeth Rabenold
	Philipp	with Marcretha Hass sponsor Marcretha Haering on 12 Feb. 1764			
BOGERT	Hendrich	Adam & Catharina	7 Mar 1796	12 Jun	Hendrich Vinck (Fink) & magdalena Marburger
BOGER	Salomon	Christian & Juliana	22 Oct 1791	5 Nov	Martin & Elisabeth Rishel
BOGERT	Salome	" "	13 Feb 1796	13 Mar	Johannis & Anna Maria Mumme
BOLCH (? Bolich)	Andreas	a member in 1764			
BOLIG		Andreas & Margareth sponsor Gertraudt Witt on 15 May 1791			
BOLICH	Christina	sponsors Maria Christina Geller on 24 Nov 1765			
BOLIG	Dorothea	with Georg Hering sponsor Susanna Dorothea Bolig on 14 Oct 1781			
	Margaretha	with Andreas Geringer spon Andreas Geringer on 12 Aug 1772			
	Susanna Dorothea	Andreas & Margreta Elis.	20 Aug 1781	14 Oct	George Hering & Dorothea Bolig (both single)
	Susanna Margaretha	with Matthias Remer sponsor Susanna Margaretha Haman			
	Susanna	with Jacob Wisser sponsor Han Jacob Remer on 2 Jun 1776			
BORINER	Johannes	Georg & Catrina	14 Aug 1765	13 Oct	Johannis & Marcreta Steigerwalt
BOSLER	Jacob	Jacob & Philippina		1 Nov 1789	Christoph & Christina Suntag
BRAUCHER	Catarina	with Jacob Schrist sponsor Jacob Braucher in 1784			
		with Jacob Leybe (Leiby) sponsor Maria Ester Zimmerman 31 Oct 1795			
		Christian & Anna Eva sponsor Maria Smit on 13 Oct 1771			
	Christian	with Sara Bussinger sponsor Sara Schmid on 16 Aug 1767			
	Christina	confirmed 27 Mar 1796			
	Christina	married Johann Jacob Wiltraut on 11 Oct 1796			
	Jacob	Christian & Maria	2 Jun 1784		Jacob Christ & Catarina Braucher
BRAUN		Hannes & Susanna sponsor Johannes Geringer on 7 Jan 1771			
	Maria Christina	Johannes & Maria	25 Oct 1783	26 Dec	George & Christina Kalmer

SURNAME	CHRISTIAN NAME	PARENTS' NAMES	BIRTHDATE	BAPTIZED	SPONSORS	MISC.
"						
BRAUNER	Anna Catharina	Leonard & Margareth	20 Oct 1791	6 Nov	Johannes Billman & Ann Catharina Werlin	
BREUNER	Peter		confirmed 5 Apr 1795			
BRUMBACH	Abraham	Hermannus & wf	2 Aug 1789			
BUSCH	Georg Jacob	Jacob & Maria	20 Aug 1763	25 Sep	Georg Seip & wf	
BUSSING	Elisabeth	with Johan Witt sponsor Elisabeth Munnig on 8 Aug 1768				
BUSSINGER	Sara	with Christian Braucher sponsor Sara Schmid on 16 Aug 1767				

CAMP KAMP KAMPF

CAMP	Catharina	with Andreas Dresler Jr sponsor Catharina Barbara Andreas on 22 Jan 1769				
CHRIST	Catharina	with George Mich sponsor Catharina Munch on 3 May 1772				
	Jacob	with Catharina Braucher sponsor Jacob Braucher born 2 Jun 1784				
	Johann Jacob	Valentin & Catharina	20 Jul 1766	23 Aug	Jacob Koser & Rosina Christ	
	Lisabetha	with Henrich Zimmerman sponsor Lisabetha Mung on 16 Nov 1762				
	Maria	Johannis & Elisabeth	3 Dec 1795	17 Dec	Johannis & Maria Christina Fritz	
	Rosina	with Jacob Koser sponsor Johann Jacob Christ on 23 Aug 1761				
	Valentin	a locksmith on 29 Feb 1772 he sold a lock to the Frieden's (White) Church				
	"	husband of Catarina sponsored John Jacob Mauser on 8 Jan 1764				
" COHLER	see Kohler)					
	Johann Adam & Elisabeth are the parents of John Andrew					
	John Andrew	Johann Adam & Elisabeth	2 Aug 1767		Johannes Witraut & wf.	
CRAMER	Elisabeth		confirmed 5 Apr 1795			
CROLL	Magdalena	with Jacob Niederauer sponsor Jacob Kayser on 2 Jun 1782				
	Maria Eva	Michael & Rebecka	4 May 1796	26 Jun	Maria Eva Zimmerman	
	Michael	a Church Trustee in 1796; with wf-Maria Margaretha Spon Jonathan Troesler 21 Feb 1790				
	Michael	& Rebecka sponsor Salomon Kamp on 12 Feb 1796				

SURNAME	CHRISTIAN NAME	PARENTS' NAMES	BIRTHDATE	BAPTIZED	SPONSORS	MISC.
DAMMES	Johannis	Johannis & Regina	6 Jul 1795	9 Aug	Jurchen & Elisabeth Kramer	
DANNER		LEONHART & Susanna	sponsor Ester Klos on 26 Jan 1796			
DEEHOFF (?DEHAVEN?)	Johan Peter	Nicholas & Gertraut	1 Oct 1763	12 Feb 1764	Peter Miller & wf	
DELANG DELONG	Catharina Elisabeth	wife of Nicolas Fischer with Christian Schlauch	their dau Elisabeth born 24 Jan 1799 sponsor Elisabeth		Fischer on 10 Feb 1799	
DELIUS	Magdalena	Fridrich & Magdalena	1 Oct 1790	17 Apr 1791	John Jac Troesler & Magdalena Bachmann	
DELL	Anna (single)	Adam & Elisabeth Gertraut sponsor Anna Elisabeth Gertraut Schneyder with John Michael Stein sponsor Johan Michael Stein ca Jan 1771				
(DELP)	Joh Nicolaus	with Magdalena Lans sponsor Maria Magdalena Haamann on 5 Oct 1766				
	Johan Jacob	Adam & Elisabeth Maria	18 Jun 1769	30 Jul	Jacob & Margretha Kimmel	
	Johan Michel	" " "	28 Dec 1770		John Nichel Stein & Anna Dell (both Single)	
DELP	Elisabetha Maria	Joh Adam & Elisabetha Maria	13 Mar 1764	29 Mar	Jacob & Elisabetha Maria Wildraut	
	Susanna Catharina	" "	15 Feb 1766	17 Feb	Bernhard Kroemer & wf Johanna Catharina	
DERR	Maria Johannes	Lorens & Catharina a church Elder 1796	25 Oct 1795	15 Nov	Johannes & Margaretha Derr	
DIETRICH		Adam & Maria Barbara sponsor Catharina Bely on 25 Apr 1763				
		Adam & Catharina sponsor Anna Maria Henninger on 4 May 1800				
DORR	Anna Maria	Hannes & Margreda	17 May 1776	8 Sep	Hannes & Anna Maria Maurer	
DORR		Hinrich & Catharina spon John Hinrich Mauser on 4 Jun 1770				
		Johan Henrich & Catharina sponsor Catharina Meyer on 4 Aug 1771				
		" " " " Johan Henrich Mauser on 4 Jun 1770				
	Johan Georg	" " "	28 Jul 1771	4 Aug	Johan George & Barbara Sassemanhauser	
		" " " sponsor Catharina Meyer on 4 Aug 1771				
DRESLER	Andres	member list 1764 - 8 with wife Anna Maria sponsor Anna Maria Krug on 13 Oct 1771				

SURNAME	CHRISTIAN NAME	PARENTS' NAMES	BIRTHDATE	BAPTIZED	SPONSORS	MISC.
DRESLER		Andreas & Maria Elisabeth sponsor Maria Elisabeth Hollenbach on 8 Jun 1783				
	Andreas Jr	with Catharina Camp (Kamp) sponsor Barbara Andre on 22 Jan 1769				
	Anna Barbara	sponsor Maria Barbara Krüger on 5 Mar 1769				
DRESSLER	Christina (single)	with Abraham Steinbruch (single) spon George Friedreci Steinbruch Jr.,Dec 1767				
DRESLER	David	with Catharina Kroemer sponsor Georg Jacob Krieg on 10 May 1766				
DRESSLER	David	and wf Maria Barbara sponsor Maria Barbara Host on 25 May 1770				
	"	with Maria Magdalena Schuck sponsored Maria Magdalena Rieg				
		David & Susanna sponsor Johan Jacob Dressler				
	Georg David	with Christina Bieber sponsor George David Meyer on 4 Jun 1767				
	Johann Georg	Andreas & wf	18 Feb 1781		George Lay & Wf	
	Johan Jacob	Michel & Maria Barbara	14 Apr 1768	15 May	Jacob & Maria Magdalena Krig	
	Johan Jacob	Andreas Jr & wf		1771	David & Susanna Dressler	
	Jonathan	Andreas & Catharina	22 Aug 1792	9 Sep	Peter Dressler & Susanna Haman	
	Maria Barbara	Michael & Maria Barb.	25 Jan 1765	24 Jan	Andreas & Maria Barbara Dresler	
DRESTLER	Mical (?Dresler?)	Church member 1764				
DRESLER	Michael (single)	sponsor Maria Barbara Krüger on 5 Mar 1769				
	Peter	with Susanna Haman (both single) sponsor Jonathan Dressler on 9 Sep 1792				
	Salomon	Jacob & Susanna	6 Nov 1795	29 Nov	Peter Dressler & Margaretha Hamann	
DRIES	Georg	Georg & Barbara	7 Jul L784	12 Sep	Georg & Dorothea Reinhardt	
DURR	Johan Nicolaus	Johannis & Christina	27 Jul 1772	16 Aug	Johan Nicolaus Werle & Christina Geringer	
DUSSINGER		Paul & Anna Marcretha sponsor Johannes Zimmer on 24 Mar 1764				
EDINGER	Emmanuel	with Catharina Sterner sponsor Abraham Fenstermacher on 17 Apr 1796				
ENSDT		Johannis & Margaretha sponsor Gideon Zimmer on 11 Jan 1795				
ENTERS		Michel & Barbara sponsor Catrina Barbara Struns on 15 Nov 1766				
ERNTS	Johan Henrich	Johan & wife		18 Jan 1769	Christopher Sontag & Barbara Hall	

SURNAME	CHRISTIAN NAME	PARENTS' NAMES	BIRTHDATE	BAPTIZED	SPONSORS	MISC.
FEDDERSEN	Susanna Catharina	Johannes & Magdalena	28 Jul 1795	6 Sep	Jacob Spring & wf	
FENSTERMACHER	Abraham Jr	Abraham & Elisabeth		17 Apr 1796	Emmanuel Edinger & Catharina Sterner	
FINK	Hendrich	with Magdalena Marburger Sponsor Hendrich Bogert on 12 Jun 1796				
FISCHER	Barbara	Hennerich & Catharina	9 Apr 1784	9 May	Adam & Barbara Loeb	
FISHER	Catharina	Nicolaus & Catharina (nee DeLang	7 Sep 1802	17 Oct	Jacob & Catharina Gift	
FISCHER	Elisabeth	" "	24 Jan 1799	10 Feb	Christian Schlauch & Elisabeth Delang	
FISHER	Catharine Barbara	Jost & Maria Barbara	18 Oct 1781	25 Nov	Const & Catharina Barbara Kloss	
	Samuel	Nicolaus & Catharine	26 Aug 1800	21 Sep	Georg & Elisabeth Hering	
FLUCH		Matthais & wf sponsor Elisabeth Gruber on 21 Jun 1788				
FLUCK	Philipp Jacob	Mattheus & Mariga	21 Jan 1783	20 Feb	Jacob Arnold & Magdalena Hering both single	
FREY	Daniel	confirmed 9 Apr 1797				
	Hanna	" 9 Apr 1797				
	Georg David	Jacob & Regina Catharina	14 Apr 1776	12 May	David & Barbara Dressler	
		Henrich & Margretha sponsor Margretha Lantz on 30 Jul 1782				
	Johannis	confirmed 5 Apr 1795				
	"	Henrich & Barbara	21 Aug 1778	15 Oct	Jacob & Maria Magdalena Lantz	
	Maria Barbara	Jacob & Catharina	3 Mar 1783	1 Aug	Moses & Catharina Frey	
	Maria Magdalena	Jacob & wf		8 Apr 1781	Maria Magdalena Hering & Carl Uhl both Single	
		Moses & Catharina sponsor Maria Barbara Frey on 1 Aug 1783				
	Susanna	confirmed 5 Apr 1795				
FRITSCH		Johannes & wf sponsor Benjamin Trautman on 13 Apr 1781				
		" " " Anna Maria Trautman on 30 Mar 1783				
		" " Salmo Kamp born 6 Feb 1784				
FRITZ		Johannes & Maria Christina sponsor Maria Christ on 17 Dec 1795				
FRITZINGER	Ernst Hendrick	married Maria Schollenberger on 9 Aug 1796				
	Jacob	Johannis & Maria	7 May 1797		Adam & Eva Batz	
FUCTER	Jacob	Reformed Member 1778				

SURNAME	CHRISTIAN NAME	PARENTS' NAMES	BIRTHDATE	BAPTIZED	SPONSORS	MISC.
FUSS	Johannes	Johan & Maria Barbara	13 Aug 1768	28 Aug	Ludwig Munig & Christina Gottshalck	
	Maria Eva	John & Anna Barbara	20 Dec 1773	11 Mar 1774	Michael Gottschalck & Maria Eva Bieber	
GAGENBACH	Carl	Johannes & wf	with Catharina Kloss sponsor Rosina Kloss on 30 Mar 1783 sponsor Ester Uhl on 19 May 1795			
GEBHART	Susanna	wife of Frederick Henninger married 26 Apr 1795				
GEIST	Georg	husband of Anna Margaretha Erich married 11 Oct 1796				
GELLER	Joh Benedick	and Maria Catharina parents of Maria Christina				
	Maria Christina	Joh. Benedickt and Maria Catharina	8 Nov 1765	24 Nov	Christina Bolich	
GEORG		Johan & Elisabeth sponsor Johannes Strauss on 5 Feb 1770				
"						
GORINGER	GERINGER GERINER					
	Andreas	Nicolaus & Margaretha	4 Aug 1772	12 Aug	Andreas Geringer & Margaretha Bolig	
	Andreas Jr	Andreas & Elisabeth (d/o Jacob Lantz)	12 Aug 1795	12 Aug 1795	Jacob & Magdalena Geringer	
	Anna Maria	Nickel & Anna Maria	27 Aug 1776	8 Sep	Bastian & Dorothea Geriner	
	Christina	with Johan Nicolaus Werle sponsor Johan Nicolaus Durr on 16 Aug 1772				
	Elisabeth	with Georg Minich sponsor Georg Bennighoff on 16 May 1790				
	Elisabeth	Andreas & Elisabeth		18 Sep 1796	Sebastian Geringer & Marg'tha Springer	
	Elisabeth	Nicoleas & Anna Maria	7 Aug 1774	8 Dec	Philipp & Elisabetba Benihoff	
	Johannes	married Maria Herring on 5 May 1796				
	Johannes	Nicolaus & Margretha	26 Dec 1770	7 Jan 1771	Hannes & Susanna Braun	
	Johannes	" "	6 Sep 1767	6 Sep 1767	Johannes & Catharina Gäbel	
	Peter	Nicolaus & "	age 3 wks	13 Oct 1765	Anna Catharina Sworn	
	Peter	with Regina Wagner sponsor Maria Elisabeth Wagner on 20 Mar 1791				

SURNAME	CHRISTIAN NAME	PARENTS	BIRTHDATE	BAPTIZED	SPONSORS	MISC.
GORINGER	GERINGER GERINER					
	Peter			married Eva Batz on 12 May 1795		
	Regina			confirmed 27 Mar 1796		
	Sebastian	Nicolaus & wf		7 May 1769	Sebastian Geringer	
GERLACH	Catharina	Georg & Barbara	4 Mar 1768	16 Mar	Martin & Catharina Bell	
GERMAN	GERMANN					
	Joh Adam	David & Sara	4 May 1783	6 Jul	John Adam Loll & Catharina Frey	
GERRINER	Nichlous			church member in 1764		
GIFT	Maria Rebecka	Jacob & Catharina	24 Jan 1796	13 Mar	Michael & Rebecka Croll	
GINGINGER	Johannes			with Elisabeth Kutz sponsor Elisabeth Hauser on 12 Apr 1777		
GLAESS	GLOS GLASS					
	Adam	Abraham & Eva Magdalena	6 Aug 1767	17 Aug	Johann Adam Glaess & Magdalena Lans	
GLASS	Henrich	Abraham & Eva Maria		20 Aug 1769	Christian & Maria Unger	
GLOS	Catharina			confirmed 27 Mar 1796		
	Elisabetha	Ernst & Maria Barbara	30 Nov 1771	23 Mar 1772	Jacob & Maria Catharina Sutter	
GLAESS	Johann Adam			with Magdalena Lans sponsor Adam Glaess on 17 Aug 1767		
GLOS	Rosina			confirmed 27 Mar 1796		
GLECKNER	Elisabetha	Johannes & Lovina Marcretha	29 Sep 1774	27 Nov 1775	Michael & Elisabeth Acker	
GLUCK	Friedrich			confirmed 5 Apr 1795		
GORINGER	(1st Child0	Andreas	died 12 Aug 1795; buried 13 Aug at Stone Church			
GOTTSCHALL	Barbara			with Elias Baumann sponsor Johann Georg Baumann on 19 May 1765		
	Christina			with Ludwig Munig sponsor Johannes Fuss on 28 Aug 1768		
	Nicolaus	a member in 1778, with wife Margareth sponsor Johan Nicolaus Bauman on 5 Mar 1769				
GRAUSSHAAR	Ester	Faletan & Maria Sophia	25 Jun 1790	1 Aug	Leonhard & Maria Magdalena Saul	
GRANNICH	Margaretha	Johann Christop & Margaretha	26 Aug 1787	26 Mar 1788	Parents	
GRIEGER		Jacob & Catharine sponsor Jonathan Saul on 22 Mar 1795				

SURNAME	CHRISTIAN NAME	PARENTS' NAMES	BIRTHDATE	BAPTISM ON	SPONSORS	MISC.
GRIMM	Maria		with Georg Lantz sponsor Johannes Lantz on 15 Oct 1778			
GROE	Georg		confirmed 27 Mar 1796			
GRON		Martin & Magdalena	sponsor Johannis Olt on 12 Sep 1796			
GROS	Jacob	Samuel & Maria	15 Oct 1790	31 Oct	Jacob Troesler & Salome Haas	
	Jacob		confirmed 27 Mar 1796			
	Michael	Jacob & Susannah	12 Aug 1791	6 Nov	Michael & Margaretha Croll	
GROSS	Anna Maria		with Sebastian Geringer sponsor Anna Maria Sachs on 7 Sep 1794			
GRUBER	Barbara		confirmed 5 Apr 1795; single, with Jacob Resch sponsor Maria Hering who was born 29 Nov 1797			
	Christina Barbara	Simon & Christina Barbara	31 Aug 1782	22 Sep	Georg & Catharina Hering, both single	
	Elisabeth	?Simon & Christina?	5 Mar 1788	21 Jun	Matthias Fluch and wf	
	Johann Jacob	Simon & Christina	12 Dec 1790	23 Jan 1791	Jacob Uhl & Maria Hering	
	Magdalena	" "	17 Jul 1785		Georg & Magdalena Höring	
	Salome	" "	27 Mar 1796	12 Jun	Eva Maria Herring (widow)	
	Simon	a Church Elder in 1796 husband of Christina				
GRUNEWALD	Barbara		confirmed 27 Mar 1796			
	Susanna		" 27 Mar 1796			
HAAMANN	see also HAMAN					
	Johannes	Freiderich & Anna Marcretha	28 Nov 1768	11 Dec	Johannes & Eva Maria Haering	
	Maria Magdalena	" " "	Aug 1766	5 Oct	Joh Nicolaus Dell (?Delp?) and and Magdalena Lans	
HAAS	Salome		with Jacob Troesler sponser Jacob Gros on 31 Oct 1790			
HAETTINGER	Maria Catharina	Michael & Anna Barbara	4 Oct 1763	5 Nov	Peter Haettinger & Maria Anna Baumann	

SURNAME	CHRISTIAN NAME	PARENTS' NAMES	BIRTHDATE	BAPTIZED	SPONSORS	MISC.
HAETTINGER	Peter				with Maria Anna Bauman sponsor Maria Catharina Haettinger on 5 Nov 1763	
HAFFNER	Hendrich	?Carath		15 May 1796		
HAHN	Mrs. A. M.				with Jacob Sutter sponsor Johannes Sutter on 21 Sep 1780	
	Jacob	and wife			sponsor Maria Magdalena Lang on 27 May 1781	
HAMANN	Elisabeth				with Johannes Saul (both single) sponsor Elisabeth Saul	
HAMMAN	Friedrich				on Membership list 1764; arrived on ship TWO BROTHERS on 28 Sep 1753	
	(child)	Friedrich & Anna Margreth	b ca Jan 1771			
HAMAN	Johann Friedrich	Friedrich & Catharina	7 Aug 1796	27 Aug	Friedrich Haman = grandfather	
	Susanna Margaretha	Friedrich & Ann Margaretta	15 Mar 1773	29 Apr	Matthias Remer & Susanna Margaretha Bülig	
HASDENER	Andony				sponsor Catarina Wieser on 4 Nov 1785	
HARING	HERRING HÖRING	This family has a published Family History				
	The progenitor arrived in America on the ship BROTHERS on 24 Aug 1750. He was a Church Elder					
HERING	Andreas	Georg & Margaretha	June 1770	1 Jul	Johannes & Eva Maria Hering	
	Catarina	Georg & Magdalena	5 Aug 1790	5 Sep	Joh Georg Hering & Catarina Hering	
	Catharine	Joh Georg Jr & Susanna (Billig)	25 Jul 1794		Simon & Christina Gruber	
	Catrina	Hannes & wf	4 Sep 1761		Georg & Margreda Hering	
HAERING	Catarina Elisabeth	John Georg & Margaretha	3 Oct 1767	19 Oct	Johannis & Eva Maria Hering	
	Christina	Joh & Eva Maria	24 Dec 1763	8 Jan 1764	Georg Haering & wf, & Catharina Kamp	
HERING	Elisabeth	" " "	12 Apr 1769	16 Apr	Georg & Margretha Hering	
HORING	Johann Georg	Georg & Margreda	3 Oct 1761	15 Sep 1762	Hannes Höring & wf Eva Maria	
	Johan Georg	Johannes & Eva Maria	4 Apr 1772	12 Apr	Georg & Margaretha	
HERING	Johann Georg	Johann Georg Sr & Elisabeth (DeLang)	3 May 1800	(??? second marriage????) 1 Jun	Nicolaus & Catharina (DeLang) Fischer	
	Joh Georg III	Joh Georg Jr & Susanna (Billig)	21 Nov 1799	9 Feb 1800	Adam Old & Maria Kamp (single)	
HERRING	Johannis	(names not given)		26 Jun 1796	Andreas & Maria Sophia Kamp	
HOERING	Johannis	Georg & Marcretha	14 Apr 1765	28 Apr	Johannes & Eva Maria	

SURNAME	CHRISTIAN NAME	PARENTS' NAMES	BIRTHDATE	BAPTIZED	SPONSORS	MISC.
HERING		Johannes & Eva Maria sponsor Eva Maria Kauffman on 29 Apr 1773				
HORING	John Georg	Johann Geor & Magdalena	13 Dec 1786		Jacob & Magdalena (Horing) Arnolt	
HERING	Magdalena	Johannes & Elisabeth	26 Sep 1790	31 Oct	Jacob & Magdalena Arnold	
	Magdalena	with Jacob Arnold sponsor Philipp J Fluck on 20 Feb 1783				
HERRING	Maria	married Johannes Geringer on 5 May 1796				
HERING	Maria	Joh Georg Jr & Susanna (nee Billig)	29 Nov 1797		Jacob Resch & Barbara Gruber (single)	
	MARIA	with Jacob Uhl sponsor Johann Jacob Gruber on 23 Jan 1791				
HORING	Maria Christina	Johann Georg & Magdelena	10 Oct 1784		Simon & Christina Gruber	
HERRING	Maria Magdalena	John Michael Lindenmuth; wife of Geor Herring, died 3 Feb 1796, bur 5 Feb, Stone Church				
	MAGDALENA	Joh Georg & Susanna	23 Oct 1795	29 Nov	Eva Maria Herring	
HAERING	Marcreth	Johannis & Eva Maria	1 Sep 1766	5 Oct	Georg & Marcretta Haering	

On the copy of the original translation, there is an indication that HAERING was the original spelling of GERING GERINGER. In this listing I have combined HAERING with HORING, HERRING etc

HAERING (GERING=ER)	Marcretha	Nicolaes & Anna Maria	27 Jan 1764	12 Feb	Philipp Boger & Marcretha Hass	
	Maria Magdalena	Georg & Marcretha	10 Jun 1763	3 Jul	Johannis Haering & wf; & Catharina Kamp	
HERING	Salomon	Joh Georg Jr & Susanna (Billig)	26 Feb 1802	29 Mar	Michael Billig and Regina Billig	
HAHMANN	(child)	Friederich & Anna Marcretha	21 Sep 1775	4 Oct	Anna Maria Weiss & Adam Bapst	
HAHN		Jacob & Maria sponsor Jacob Rischel on 15 Aug 1784				
		Phillip and wf sponsor Johan Philipp Altmann on 1 Feb 1764				
HALL	Barbara	with Christoper Sontag sponsor John Henrich Ernts				
HAMAN	Susanna	with Peter Dressler (both single) sponsor Jonathan Dressler on 9 Sep 1792				
HAS	Elisabeth	Michael & wf	20 May 1781	17 Jun		
HASPELHORN		_____ & Maria Magdalena sponsor Maria Magdalena Shäffer on 22 Oct 1769				
HASS	Marcretha	with Philipp Boger sponsor Marcretha Haering on 12 Feb 1764				
HAUER	Georg	with Eva Kamp Sponsor Johannes Tauber on 15 Apr 1798				

SURNAME	CHRISTIAN NAME	PARENTS' NAMES	BIRTHDATE	BAPTIZED	SPONSORS	MISC.
HAUER	Joh. Friedrich				with Elisabeth Linseberger sponsor Johannes F. Lily on 8 Jan 1764	
HAUSER	Elisabetha	Jacob & Ann Catharina	9 Feb 1777	12 Apr	Johannes Ginginger & Elisabeth Kutz; both single	
HAUSKNECT	Anna Maria				with Christian Hausknecht sponsor Maria Catharina Schub on 5 Sep 1767	
HAUSMANN	Catharina	Freidrich & Elisabetha	13 Jul 1763	4 Sep	Martin Hausmann & wf	
HEILMAN	Joh Jacob				with Elisabeth Rabenold sponsor Maria Elisabeth Boger	
HEIL		Henrich & Anna Maria sponsor Maria Rosina Stohser				
HEYL	Johann Henrich & Anna Maria sponsor Johannes Weber The Heyl family owned land north of the Blue Mountain JOHANN Jacob	with Eva sponsor Johann Jacob Kamp born 2 May 1787				
HEINLE	Johannes				with Anna Maria Koser sponsor John David Heinle on 4 Sep 1765	
(?Heinly)	John David	David & Sabina	25 Jun 1765	4 Sep	Johannes Heinle & Anna Maria Koser	
HENNINGER	Anna Maria	Friederich & Susanna (Gebhart)	15 Mar 1800	4 May	Adam & Catharina Dietrich	
	Catharine	" "	2 Feb 1796	28 Feb	Georg & Catharina Henninger	
	Fridrich				with Maria Heimans (both single) sponsor Maria Henninger on 26 Dec 1794	
	Jacob Friedrich				married Susanna Gebhardt on 26 Apr 1795	
		Joh Adam & Anna Catharina sponsor Anna Catharina Appel on 11 Nov 1776				
"	Johann Jacob	Hendrich & Catharina	11 May 1796	12 Jun		
(HANINGER)	Maria	Georg & Catarina	28 Nov 1794	26 Dec	Fridrich Henninger & Maria Heimans (both single)	
HERBST	Jacob		confirmed 9 Apr 1797			
	Maria		" 9 Apr 1797			
HERTZEL	Eva Catharina	Valentin & Catharina	16 Apr 1765	29 Apr	Joh Niclaus & Catharina Kutz	
HETHINGER		Michael & Anna Barbara sponsor Anna Barbara Schuck on 9 Oct 1768				
HEYMAN	Elisabeth	Christian & Catharina	13 Oct 1789	14 Mar 1790	Peter & Elisabeth Leibig (Leiby)	
HEIMANN	Johann Henrich	" "	9 Nov 1783	20 May 1784	Michel & Susanna Horr	
HILL		Jacob & Maria Eva sponsor Johan Jacob Schmitt on 26 Mar 1769				
_____	Anna Gertraut	Abraham & Ann Gertraut		1 Oct 1769	Hinrich & Anna Gertraut Hoff	

SURNAME	CHRISTIAN NAME	PARENTS' NAMES	BIRTHDATE	BAPTIZED	SPONSORS	MISC.
HINTERLEYDER	Daniel	Friederich & wf	1 Dec 1796	7 May	Simon Gruber & wf	
	JöHannis	" & Maria	9 Jul 1795	9 Aug 1795	Mattheus & Margaretha Hinterleider	
HINTERLEITER		Matthias & Margreda sponsor Margreda Stern on 13 Aug 1775				
HOBACH	Michael	with Margretha Miller sponsor Maria Magdalena Benighoff				
" HOCHTER	Hanna	with Johannis Kohler their dau Rebecca b 26 Jul 1795				
HOFFMAN		Cornelius & Elisabeth sponsor Jacob Steuerwald on 28 Aug 1791				
HOLENBACH (HOLEBACH)	Andreas	Nicolaus & wf	22 Mar 1781	13 Apr	Andreas Dresler & wf	
	Anna Barbara	Nicholas & Anna Elisabetha born 1st Sunday of Advent 1778				
				3 Nov	David & Anna Barbara Tresler	
	Conrath	Han Nickel & Anna Lisabetta 6 Jun 1785			Conrath & Catharina Hollebach	
(HOLLOBACH)						
	Georg Michel	Joh Nicolaus & Anna Elisabeth				
			9 Feb 1769	26 Mar	Michael Stein & Christina Rümer	
	Dorretea	Han Nickel & Elisabeth	17 Apr 1776	14 Jul	Matthaus & Dorothea Remer	
	Georg	with Maria Christina Roemer sponsor Maria Christina Hollebach 1 Jun 1766				
	Maria Christina	Nicolaus & Anna Elisabeth	5 Jan 1766	1 Jun	Georg Hollebach & Maria Schristina Roemer	
HOLLENBACH						
	Maria Elisabetta	" & Anna Elisabetta	23 Dec 1773		Michael & Maria Elisabetta Acker	
	" Elisabeth	" & Maria Elisabeth	18 May 1783	8 Jun	Andreas & Maria Elisabeth Dresler	
	Matthias	Nicolaus & Elisabetha (Romer)	29 Oct 1789	24 Jan 1790	Mattheus Romer & wf- gr parents	
HORR		Michael & Susanna sponsor Johann Henrich Heimann on 20 May 1784				
HOST	Maria Barbara	Hinrich & Gertraut		25 May 1770	David & Maria Barbara Dressler	
HUMBERT	Maria	with Joh Jacob Kutz sponsor Joh Georg Asserbin				

SURNAME	CHRISTIAN NAME	PARENTS' NAMES	BIRTHDATE	BAPTIZED	SPONSORS	MISC.
JERG						
(GEORGE)	Jost Heynrich					
		with Elisabetha Leiby sponsor Elisabetha Lay on 16 Nov 1783				
JORGIAN		Conrad & Maria Magdalena sponsor Conrad Behl on 24 Jul 1771				
JUMBER	Frederica					
		married Johann Hendrich Schumacher on 28 Apr 1795				
KACHEBAG	Margaretha					
		with Friederich Altvatter sponsor Johan Friedrich Stimmel on 12 Nov 1769				
KALMER		Georg & Christina sponsored Maria Christina Braun on 26 Dec 1783				
KAMFP KAMP see also CAMP						
	Andreas	Church Deacon in 1796				
	Anna Maria	wife of Georg died 24 Sep 1795, buried 30 Nov 1795				
	Anna Maria	Andreas & Sophia	18 May 1783	6 Jul	Hennerich & Margretha Kohler	
	" "	Henrich & Eva	23 Sep 1777	12 Oct	Andreas Kamp & Anna Maria Sutter (both single)	
	" "					
		confirmed 9 Apr 1797				
	Andereas	Georg & Anna Maria	5 Nov	1778	Andereas & Cattarina Unangst	
(KAMB)	Andreas his sons	Jonathan and Salomom died				
	"	with Anna Maria Sutter sponsored Anna Maria Kamp on 12 Oct 1777				
	"	with Maria Dorothea Bolig (both single) sponsored Maria Dorothea Koser on 17 Jun 1781				
		Andereas & Maria Sohvina sponsored Susanna Schweitzer born 10 Oct 1785				
	Catharina	with Johannes Baumann sponsor Johannes Munch on 3 Aug 1766				
	"	sponsored Maria Magdalena Horing on 5 Jul 1763				
	"	with Johannes Koser sponsored Johannes Meyer				
	Daniel	with Catarina Kimmel sponsored Maria Catarina Keller on 17 Nov 1771				
	"	Andreas & Sophia	2 Apr 1787		Johannes & Anna Maria Kohler	
(KEMPF)	Ester	Friedrich & Margaretha	13 Mar 1793	21 May	Georg Adam & Catharina Kampf	
	Eva	with Georg Hauer sponsor Johannes Tauber on 15 Apr 1798				
	Friedrich	with wife-Margareth sponsor Johannes Kamp on 18 Apr 1790				
	Georg Adam	Georg & Anna Maria	25 Jan 1765	24 Feb	Georg & Anna Maria Baumann	
	(Johann) Georg	a member of the consistory in 1796				
	Georg	Founder of the church, elder in 1778; arrived in America On Ship PATIENCE 19 Sep 1749 his wife ?Anna Maria? died on 24 Sep 1795				

SURNAME	CHRISTIAN NAME	PARENTS' NAMES	BIRTHDATE	BAPTIZED	SPONSORS	MISC.
KAMP	(Johann) George	trustee of the church in 1796; in 1763 he purchased the Church Record Book (original source of the material recorded here) from Martin Kast for 9 shillings				
	Georg Hinrich	with Maria Koser sponsored Georg Hinrich Koser on 1 Jan 1769				
	Johannes	Frederich & Margaretha	2 Jul 1795	9 Aug	Johannis Trautman & Eva Kramer	
	"	Andreas & Maria Sophia	14 Mar 1790	18 Apr 1790	Friedrich & Margareth Kamp	
	Johann Jacob	Henrich & Eva	2 May 1787	Johann Jacob & Eva Heyl		
	Jonathan	Andre & Maria Sophia	22 Jan 1797	30 Jan	Johannis & Hanna Rosina (Hochter) Kohler	
		he died 31 Jan 1797 and was buried on 1 Feb 1797				
	Margarebecka	Andreas & Sofie	26 Dec 1792	10 Feb 1793	Michael & Margretha Croll	
	Salmo	Johannes & Elisabetha	6 Feb 1784		Johannes Fritsch & wf	
	Salomon	Andreas & Margretha	12 Jan 1796	12 Feb		
		he died 19 Feb 1796, bur 25 Feb at Stone Church				
	Susana	Andreas & Sabina	20 Feb 1786			
KAUFFMAN	Eva Maria	Conrath & Eva Catharina	7 Mar 1773		Johannes & Eva Maria Hering	
KAUPER	Sarah	John & Catharine	5 Nov 1788			
"						
KAYSER		Henrich & wf sponsor Henrich Mack				
	Jacob	Henrich & Catharina	3 Oct 1781	2 Jun 1782	Jacob Niederauer & Magdalena Croll	
KELLER	Catharina	Georg & Christina		26 Jan 1766	Leonhard & Catharina Baumann (both single)	
	Christopher	Benedickt & wf		7 May 1769	Christopher Krümer & Christina Rümer (both Single)	
	Eva Sovia	Georg & Anna Maria		30 Jul 1781	Johannes Kamp & Sovia Keller	
		Henrich & wf sponsor Henrich Reinhart on 16 Sep 1781				
	Maria Catarina	Benedict & Maria Catarina	31 Oct 1771	17 Nov 1771	Daniel Kamp and Catarina Kimmel	
KIEFFELS	Anna Maria	with Johan Adam Lay sponsor Maria Barbara Lay on 16 Aug 1772				
KIEHL	John Adam	Adam & Margretha	4 Oct 1783	10 Nov	Adam & Mariga Kloss	
KIMMEL		Jacob & Margretha sponsor Johann Jacob Walter on 22 Jan 1769				
		" " " Johan Jacob Dell on 30 Jan 1769				
	John Anthon	Jacob & Margretha	12 Apr 1769	16 Apr	Anthon & Elisabeth Walter	

SURNAME	CHRISTIAN NAME	PARENTS' NAMES	BIRTHDATE	BAPTIZED	SPONSORS	Misc.
KIMMEL		Johan Jacob & Anna Margaretha			sponsor Johan Jacob Beck on 8 Apr 1773	
	Maria Margretha	Jacob & Margratha	22 Nov 1770	25 Nov	Friederick & Maria Margretha Beck	
KIRSCHNER	Maria Barbara				with Henrich Zettel sponsor Catharine Barbara Shaetterling	
KISTLER	Johann Jacob	Jacob & Christina	20 Mar 1783	18 Apr	Samuel & Elisabetha Kistler	
KLEIN	Christina	David & Catharina	9 Oct 1782	19 Jan 1783	Peter & Christina	
	Elisabeth				married Emmanuel Oddinger on 31 May 1796	
		Peter & Christina sponsor Christina Klein on 19 Jan 1783				
KLICK	Joh Georg				with Anna Maria Mans (both single) sponsor Anna Maria Steigerwald on 12 Aug 1770	
KLOSS		Adam & Mariga			sponsor John Adam Kiehl on 10 Nov 1783	
	Catharina				with Carl Gagenbach sponsor Rosina Kloss on 30 Mar 1783	
KLOSE		Const. & Catharina Barbara			sponsor Catharina Barbara Fisher on 25 Nov 1781	
KLOS	Ester	Jacob & Catharina	7 Dec 1795	26 Jan 1796	Leonhart & Susanna Danner	
KLOSS	Jonathan	Daniel & Margaretha	6 Jan 1796	26 Jan	Henderich & Magdalena Reygert	
	Rosina	Jacob & Catharina	1783	30 Mar	Carl Gagenbach & Catharina Kloss	
KOENIG	Anna Maria	Jacob & Anna Maria	1 Feb 1767	2 Apr	Georg & Anna Marcretha Mergel	
	Jacob	donated the Baptismal Bowl in 1762				
		see listings in the Jacob's Union Church, Lynn Twp Compendium for this family. intermarried with the HAMM families				
KOHLER	(see also COHLER)	Descendants of this family remain members of this church at the present time. My wife's aunt Eva(nee Fetherolf) Kohler born 24 Feb. 1890, died a few months ago and was buried at the cemetery of this church				
	Daniel	Henerich & Margaretha		27 Apr 1794	Johannis & Anna Maria Kohler	
	Daniel	Johannis & Hanna Rosina (nee Hochter0	6 Jul 1796	13 Jul	" " " "	
	Esther	confirmed 27 Mar 1796				
	Hanna	Hendrich & Margaretha (?nee Bieber?)	13 Nov 1795	28 Feb 1796	Johannis & Hanna Rosina Kohler	
		Hennerich & Margaretha sponsor Anna Maria Kamp				
		Johannis & Anna Maria sponsor Daniel Kohler on 27 Apr 1794				

SURNAME	CHRISTIAN NAME	PARENTS' NAMES	BIRTHDATE	BAPTIZED	SPONSORS	MISC.
KOHLER		Johannes & Anna Maria sponsor Daniel Kampf born 2 Apr 1787				
	John Andrew	Johann Adam & Elisabeth	2 Aug 1767		Johannes Wiltraut & wf	
	Rebecca	Johannes & Hanna (Höchter) daughter of Johannis	26 Jul 1795	31 Jul	Johannis & Anna Maria Kohler	
	Rebecca	Johannis died 1 Aug 1795; buried 2 August at Kutztown Church				
KORINER	Anna Maria	wife of Georg Kamb died 24 Sep 1795; buried 26 Sep at Stone Church				
KORN	Catarina Lisabetha	Michael & Susanna	30 May 1784	6th Sunday in Trinity	Nicolas Kutz & Anna Lisa Bausher	
KORSEN	Maria Barbara	married Johannis Smit on 22 Nov 1795				
KOSER	Anna Maria	with Johannis Heinli sponsor John David Heinle on 4 Sep 1765				
	Catharina	confirmed 27 Mar 1796				
	Christoph	" 1761 by Rev. Daniel Schumacher				
	Georg Henrich	Georg & Maria	18 Dec 1768	1 Jan 1769	Georg Hinrich Kamp and Maria Koser	
	Jacob	with Rosina Christ sponsor Johann Jacob Schrist on 23 Aug 1766				
	Jacob	with Christina Schlenker sponsor Johann Jacob Koser on 1 Sep 1765				
	Johann Jacob	Georg & Elisabeth	9 Aug 1765	1 Sep	Jacob Koser & Christina Schlenker	
		Johannes & Gertraut sponsor Johannes Koser 8 Apr 1776				
	Johannes	with Sara Moser sponsor Catharina Sara Mauser on 27 Apr 1767; (both single)				
	Johannes	with Maria Catharina Kamp sponsor Johannes Meyer on 24 Dec 1769				
	Johannes	Jacob & Marcretha	7 Mar 1776	8 Apr	Johannes & Gertraut Koser	
	Jurg	confirmed in 1761 by Rev.. Daniel Schumacher				
	Maria	with Nicolaus Mauser sponsor Maria Elisabeth Mauser on 13 Mar 1768				
	Maria Barbara	Johannes & Gertraut	4 May 1784	31 May	Georg & Maria Barbara Weiser	
	Maria Dorothea	George & wf	28 Mar 1781	17 Jun	Andreas Kamb & Maria Dorothea Bolig (both Single)	
	Maria Rosina	George died 21 Aug 1791 bur 22 Aug at Stone Church				
KOHSER	Regina	Joh Georg & Elisabeth Barbara	20 Oct 1798	18 Nov	Johannes & Maria Trautman	
KOSER	Rosina Maria	_____ & Barbara	26 Jan 1797	5 Mar	Hendrich Heil & Wf	
	Rosina	Johannes & Gertraut	15 Jun 1779		George & Rosina Walpert	
KOSTER	Jerg	arrived in America on ship PATIENCE on 19 Sep 1749				

SURNAME	CHRISTIAN NAME	PARENTS' NAMES	BIRTHDATE	BAPTIZED	SPONSORS	MISC
KRAESSEL (???KRESSLEY???)	Johannes	Jacob & Anna Maria	31 Jul 1765	1 Sep	Johannes & Eva Maria Haering	
" KRAMER	Catharina	married Johannis Schmit on 10 May 1796				
CRAMER	Catharina			confirmed 1761 by Rev. Daniel Schumacher		
KRAMER	Christopher			with Christina Romer sponsored Christopher Keller on 7 May 1769		
	Eva			with Johannis Trautman sponsor Johannes Kamp on 9 Aug 1795		
	Georg			with Susanna Billig sponsor Johann Georg Billig on 27 Jun 1790		
	"	married Catharina Witt on 2 Jul 1797				
		Georg & Elisabeth Catharina Sponsor Georg Michael Schmitt on 12 Sep 1767				
		" " " "			Maria Catharina Smith on 24 Nov 1769	
CRAMER	Johannes			confirmed in 1761 by Rev. Daniel Schumacher		
KRAUSOHR (Krauser)	Anna Catharina	Valentin & Sophia	30 Apr 1784	20 May	Peter & Catharina Matern	
KRIEG	Georg Jacob	Georg Jacob & Maria Magd	11 Apr 1766	10 May	David Dresler & Catharina Kroemer	
KRIG		Jacob & Maria Magdalena sponsor Johan Jacob Dresler on 15 May 1768				
KRIEGER	Barbara			with Jacob Uhl sponsor Jacob Saul born 10 Aug 1788		
	Magdalena			with Leonard Saul sponsor Leonard Schaffer on 29 Jul 1781		
KRIGER		Jacob & Magdalena sponsor Hannes Stimmel born 10 Sep 1784				
KROEMER		Bernhard & Johanna Sponsor Susanna Catharina Delp on 17 Feb 1766				
	Catharina			with David Dressler sponsor Georg Jacob Krieg on 10 May 1766		
KROHNEN	Susanna	married Johannes Olt on 25 Aug 1795				
KRUG	Anna Maria	Jacob & Maria Magdalena	18 Jul 1771	13 Oct	Andres & Anna Maria Dresler	
" KRUGER	Maria			with Abraham Wittner sponsor Maria Wittner on 20 Dec 1795		
	Maria Barbara	Jacob & Maria Magdalena	4 Feb 1769	5 Mar	Michael Dresler & Anna Barbara (both single)	?
KUCK	Johannes	Friedrich & wf	2 Dec 1788	25 Jan 1789	Johannes Brobst & wf	
KUH	Catharina			with Johannes Witt sponsor Catharina Witt on 9 Apr 1775		
KUHN	Maria Magdalena	Maria Margretha Kuhn (Thomas Gillhelm said to be the father)		26 Jan 1766	Georg Adam & Magdalena Meier	

SURNAME	CHRISTIAN NAME	PARENTS' NAMES	BIRTHDATE	BAPTIZED	SPONSORS	MISC.
KUNCKEL	Maria Elisabeth	Hinnich & _____		ca Nov 1768	Johann & Maria Elizabeth Steigerwalt	
	Peter	with Catharina Bieber sponsor Johann Peter Steigerwalt on 25 Mar 1764				
KUTS (KUTZ)	Elisabeth	with Johannes Ginginger (both Single) sponsor Elisabeth Hauser 12 Apr 1777				
		Georg & Maria sponsor Maria Margretha Kutz on 4 Aug 1771				
		George & Eva Marcretha sponsor Joh Niclaus Jr on 29 Apr 1765				
	Joh Jacob & Maria Humbert sponsor Joh Georg Asserbin on 17 Jun 1764					
	Joh Jacob	with Maria Humbert sponsor Joh Georg Asserbin on 17 Jun 1764				
	Joh Niclaus Jr	Joh Niclaus & Catharine	14 Apr 1765	29 Apr	Georg & Eva Marcretha Kutz	
	Maria Margretha	Niclaus & Maria Margretha				
			22 May 1771	4 Aug	Georg & Maria Kutz	
		Nicolaus & Eva Catarina sponsor Nicolaus Witt on 28 Aug 1768				
	Susanna	" " ".	13 Mar 1768	15 May	Dorothea Probst	
		Nicolaus & Maria Margretha sponsor Susanna Kutz born 13 Mar 1768				
		" " " " Henrich Baltaser on 25 Aug 1771				
LANG	Christian	Michael & Magdalena	19 Jan 1784	4 Apr	Christian Schmidt & Susanna Wagaman (both Single)	
	Elisabetha	with Johannes Wageman sponser Johannes Lang on 26 Aug 1781				
	Johannes	Michael & Maria Magdalena				
			28 Jul 1781	26 Aug 1781	Johannes Wageman & Elisabetha Lang	
	Maria Magdalena	Johannes & wf	10 May 1781	27 May	Jacob Hahn	
LANS	Elisabeth	confirmed 5 Apr 1795				
	Magdalena	with Johann Adam Glaess sponsor Adam Glaess on 17 Aug 1767				
	"	with Joh Nicolaes Dell (Delp) sponsor Maria Magdalena Haamann on 5 Oct 1766				
		with Johann Adam Glaess sponsor Adam Glaess on 17 Aug 1767				
LANTZ	George	with Maria Grimm sponsor Johannes Lantz				
		Jacob & Maria Magdalena sponsor Johannes Frey on 15 Oct 1778				
	Jacob	a Church Elder in 1778				
	Johann Jacob	Georg & Fronica (Veronica)				
			15 Feb 1783	29 May	Jacob & Magdalena Lantz	
	Johannes	Henrich & Margaretha	27 Aug 1778	15 Oct	Georg Lantz & Maria Grimm	
	Margreta	Jacob & Magdalena	18 May 1782	30 Jul	Henry & Margretha Frey	

SURNAME	CHRISTIAN NAME	PARENTS' Names	BIRTHDATE	BAPTIZED	SPONSORS	MISC
LEYBI	LEIBY					
	Catharina				with Peter Will (both single) sponsor Maria Catharina Shollenberger	
LEIDIG	Daniel				married Eva Kramer on 10 May 1770	on 14 Jul 1771
LEIBY	Elisabetha				with Jost Henrich Jerg sponsor Elisabetha Lay on 16 Nov 1783	
	Jacob				with Dorothea Keller sponsor Johan Jacob Rein on 5 Apr 1765	
		Peter & Elisabeth sponsor Elisabeth Heyman on 14 Mar 1790				
LEY	LOY LAI					
	Jacob				confirmed 5 Apr 1795	
	Anna Maria	Jurchen	died 28 Nov 1795	buried 30 Nov 1795 at Stone Church		
	Elisabetha	Michael & Margretha	25 Sep 1783	16 Nov	Jost Henrich Jerg & Elisabetha Leiby (both single)	
		Georg & Elisabeth sponsor Maria Elisabeth Wummer on 22 Jul 1770				
		Georg & Rebecca sponsor John Georg Lai				
		John Adam & Anna Barbara Kieffels sponsor Maria B Ley on 16 Aug 1772				
	John Georg	Michael & Marcretha	28 Sep 1776	11 Nov	Georg & Rebecca Lai	
	Magdalena			confirmed 5 Apr 1795		
	Maria Barbara	Michael & Margaretha	22 Jul 1772	16 Aug	Johan Adam Lay & Anna Barbara Rieffels	
		Matthias & Anna Maria sponsor Matthias Shmit on 4 Dec 1772				
		Michael & Margaretha sponsor Johan Michael Wummer on 3 Apr 1772				
	Michel	Church Deacon in 1778				
	Susanna				with Georg Adam Kramer sponsor Georg Adam Schmidt on 8 Jan 1764	
LEVAN	Catharina				with Abraham Treibelbiss sponsored Catharina Aendres on 24 Jul 1763	
		The LEVAN FAMILY have a wonderful Family History published in 1927. The nomenclature used is the best.				
	Dorothea				wife of Jacob Siegfried, together they sponsor Elisabeth Vetter on 8 Jun 1791	
	Johannes				confirmed 27 Mar 1795	
	Susanna				" 27 Mar 1796	
LEYA	Catharina	Jacob & wf	18 Mar 1781	8 Jul	Jacob Wiser & Wf	
LILY	Johannes Friederich	Georg & Anna Marcretha	29 Dec 1763	8 Jan 1764	Joh Friederich Hauer & Elisabeth Linseberger	

SURNAME	CHRISTIAN NAME	PARENTS' NAMES	BIRTHDATE	BAPTIZED	SPONSORS	MISC
LINDEMUTH	Johannes	Johannes & Elisabeth (nee Gros)	31 Oct 1789	29 Nov	Michael & Anna Catrina Lindemuth (grand parents)	
	Maria Magdalena	Hohan Michael and wife of Georg Herring d 3 Feb 1796; buried 5 Feb 1796 at Stone Church				
	Martinus	confirmed 5 Apr 1795				
	Michael & Anna Catarina	parents of Johannes Jr.				
LINSEBERGER	Elisabeth	with Joh Friederich Hauer sponsor Johannes Friederich Lily on 8 Jan 1764				
LOB		Hans George & Margaretha sponsor Maria Magdalena Baltaser on 28 Aug 1768				
LOEB		Adam & Barbara sponsor Barbara Fischer on 9 May 1784				
LOESER	Conrad	Sponsored Joh Conrad Arnold on 30 Nov 1763				
MACK	Henrich	Georg & wf	14 Sep 1780	25 Dec	Henrich Kayser & wf	
MANS	Anna Maria	with John Georg Klick sponsor Anna Maria Steigerwalt on 12 Aug 1770				
MARBURGER	Magdalena	with Hendrich Fink sponsor Hendrich Bogert on 19 Jun 1796				
MATERN		Peter & Catharina sponsor Anna Catharina Krauscher on 20 May 1784				
MAURER		Georg & Christine sponsor Christina Barbara Bennighoff on 23 Aug 1793				
		Hannes & Anna Maria sponsor Anna Maria Dorr on 8 Sep 1776				
	Maria	married Johannes Billig on 1 Sep 1795				
MAUSER	Anna Maria	confirmed 1761 by Rev. Daniel Schumacher				
	Catharina Sara	Friedrich & Anna Maria	7 Apr 1767	27 Apr	Johannes Koser & Sara Moser (both single)	
		" " "	sponsor Anna Maria Metsger on 16 Jul 1767			
	Johan Henrich	" "	16 May 1770	4 Jun 1770	Hinrich & Catharina Dörr	
	John Jacob	Johannes & Anna Maria	8 Nov 1763	8 Jan 1764	Valentin & Catarina Christ	
	Maria Elisabeth	Johan & Maria		13 Mar 1768	Nicolaus Mauser & Maria Koser (both single)	
	Michel	Church member 1764 Arrived on Ship NANCY 16 Sep 1751				
	Nicolaus	with Maria Koser (both single) sponsor Maria Elisabeth Mauser on 13 Mar 1768				

SURNAME	CHRISTIAN NAME	PARENTS' NAMES	BIRTHDATE	BAPTIZED	SPONSORS	MISC.
MAYER	Eva Sovia	Friedrich & Maria Catharina		25 Apr 1772	Friedrich & Maria Sovia Mayer	
MEES	Damme		confirmed 9 Apr 1797			
MEIER		George Adam & Magdalena	sponsor Maria Magdalena Kuhn on 26 Jan 1766			
	Maria Elisabeth	Philipp & Susanna Catharina				
			25 Oct 1763	30 Nov	Peter Muller & Wf	
	Sophia	donated 1 pound 5 shillings for construction of altar				
MEK	Catharina	Jacob & wf	12 Jun 1789			
MERCKEL	Christof		with Catharina Reichert (both single) sponsor Elisabeth Stein			
MERKEL	George	a member on 1764 came to America on DUKE OF BEDFORD 14 Sep 1751				
		donated a Blue Altar Cover in 1762				
MERGEL		George & Anna Marcretta	sponsor Anna Maria Koenig on 2 Apr 1767			
MERLING	(no name)	_____ & Regina (Billig)				
			20 May 1795	30 Aug	Jacob & Susanna Catharine Spring	
MESE	Daniel	married Magdalena Taubert on 27 Sep 1796				
MESEN	Jacob	" Maria Scharer on 15 Sep 1795				
METSGER	Anna Elisabetha	Tobias & Catharina	25 Dec 1763	4 Mar 1764	Antony & Anna Elisabetha Walter	
	Anna Maria	" "	16 Jul 1767	16 Jul	Friedrich & Anna Maria Mauser	
	Catharina Felde		with Michael Unangst sponsor Catharine Unangst on 17 Jun 1781			
MEYER	(see Meier above)					
	Catharina	Jacob & Catharina	21 Jul 1771	4 Aug	Johan Henrich & Catharina Dorr	
	Elisabeth	" & wf		7 May 1769	George Adam & Maria Elisabeth Meyer	
	Georg David	Gerlach & Anna Elisabetha	Easter 1767	4 Jun	Georg David Dresler & Christina Bieber	
	JOHANNES	Jacob & Catharina	5 Dec 1769	24 Dec	Johannes Koser & Catharina Kamp (both single)	
MOSER	Savia		with Johannes Koser Sponsor Catharina Sara Mauser on 27 Apr 1767 (both single)			
MILLER	Christian		with Catrana Schester sponsor John Christian Bush on 30 Mar 1766			
	Margretha		with Michael Hobach (both single) sponsor Maria Magdalena Benighoff on 16 Nov 1783			
		Peter & Maria Elisabeth	sponsor Maria Elisabetha Andreas on 3 May 1772			
MULLER		Peter & wf	sponsor Johan Peter Deehoff on 2 Feb 1764			
		" & Maria Elisabetha	sponsor Maria Elisabetha Allmann on 20 Apr 1766			
		" " "	" " "		Andreas on 3 May 1772	

SURNAME	CHRISTIAN NAME	PARENTS' NAMES	BIRTHDATE	BAPTIZED	SPONSORS	MISC.
MINICH	George					with Elisabeth Goering sponsor Georg Bennighoff on 16 May 1790
MUMME		Jacob & Maria Magdalena sponsor Jonathan Mumme on 17 Jul 1795				
		Johannes & Anna Maria sponsor Salome Bogert				
	Jonathan	Jacob & Christina	28 Jun 1795	17 Jul	Jacob & Maria Magdalena Mumme	
	Jonathan	"				died 8 Aug 1795 buried 9 Aug at Stone Church
	Susanna					with Hennerich Weber sponsor Susanna Rischel on 2 Apr 1786
MUNCH	Catharina	Lutwig & Margaretha	17 Apr 1772	3 May	Georg Munch & Catharina Christ	
	Georg Henrich	Johannes & Maria Anna	17 Jan 1765	24 Feb	George & Maria Barbara Baumann & Henrich Munch & wf	
	Henrich					donated in 1762 cloth for collection bags, and a little box for wafers (ostien)
"		Church member in 1764 arrived on ship TWO BROTHERS on 15 Sep 1752				
MUNCH		Henrich & wf sponsor Georg Henry Munch				
	Johannes	Joh Bernhard & Maria	20 Jul 1766	3 Aug	Johannes Baumann & Catharina Kamp	
MUNG	Lisabetta	Ludwig & Margreda	20 Oct 1762	16 Nov	Henrich Zimmerman & Lisabetta Christ (both single)	
MUNNIG	Catharina					married Peter Siegfriet on 2 Jul 1797
	Elisabetha					confirmed 9 Apr 1797
	"	Georg & Elisabeth	8 Aug 1768	28 Aug	Johan Witt & Elisabeth Bussing	
	Ludwig					with Christina Gottshalck sponsor Johannes Fuss on 28 Aug 1768
NIEDERAUER	Jacob					with Croll sponsor Jacob Kayser on 2 Jun 1782
O DDINGER	Emmanuel					married Elisabeth Klein on 31 May 1796
JARGAN (OLD)	Old Johann	died 6 May 1798 buried 8 May at Stone Church				
OLT	Johannes Jr	Johannes & Barbara	13 Jul 1796	12 Sep	Martin & Magdalena Gron	
	Johannes					married Susanna Krohn(en) on 25 Aug 1795 (could be same couple as foregoing)
POBST		Hennerich & Elisabetha sponsor Hennerich Rischel born 31 Jan 1784				

SURNAME	CHRISTIAN NAME	PARENTS' NAMES	BIRTHDATE	BAPTIZED	SPONSORS	MISC.
PROBST	Dorothea	sponsor Susanna Kutz on 15 May 1768				
	Johann Jacob	Johannes & Catharina	2 Feb 1783	8 Jun 1783		
RABENOLD	Elisabeth	with Joh Jacob Heilman sponsor Maria Elisabeth Boger				
RAUSH	Johannes	Jacob & Margareta	3 Apr 1778	26 Oct 1778	Johannes & Margreda Raush	
RAUSCH	Johann Georg	Johannes & Marcretha	3 Jun 1766	13 Jul	George & Marcretha Spon	
REBSAMEN	Georg David	Johannes & Elisabetha	11 Feb 1782	8 Jan 1783	Jacob & Margretha Koser	
REICHERT	Catharina	with Christof Merckel (both Single) sponsor Eliss Stein 8 Jul 1777				
REIN	Johan Jacob	Jacob & Maria Eva	1 Mar 1765	5 Apr	Jacob Leiwig (Leiby?) & Dorothy Keller	
REINHARD	Georg & Dorothea	sponsor Georg Dries on 12 Sep 1784				
REINHARDT	Johannes	George Michael & Wf	4 Sep 1780			George Michael was the son of Johannes the senior
	Henrich	George Michael & Dorothea	2 Sep 1781	16 Sep	Henrich Keller & wf	
	Johannes	" " & wf	4 Sep 1780	8 Oct	Johannes Reinhart & wf (the Gr parents)	
REMER	Han Jacob	Matthias & Susanna Martha Bolig sponsor Susanna Margaretha Hamann on 29 Apr 1773				
		Matthias & Maria	4 Apr 1776	2 Jun	Jacob Wisser & Susanna Bolich	
REYGERT		Henderich & Magdalena sponsor Jonathan Kloss on 26 Jan 1796				(both single)
RIEG	Maria Magdalena	Jacob & Magdalena	21 Oct 1763	5 Nov	David Dresler & Maria Magd. Schuck	
RISCHEL	Hennerich	Martin & Elisabeth	31 Jan 1784	shortly thereafter;	Hennerich & Elisa- Pobst	
	Jacob	Michael & wf		30 Jul 1780	Jacob Richel & Jacob's son's daughter	
	Jacob	Leonhardt & Magdalena	12 May 1784	15 Aug	Jacob & Maria Hahn	
RISHEL	Jonathan	Michael & Magdalena	21 Jun 1793	28 Jul	Jonathan Boger & Eva Batz	
	Maria Magdalena	Martin & Elisabeth	21 May 1790	12 Jun	Sophia Rishel ===grandmother	
	Susanna	Martin & Elisabeth	20 Feb 1786	2 Apr	Hennerich Weber & Susanna Mummi	

SURNAME	CHRISTIAN NAME	PARENTS' NAMES	BIRTHDATE	BAPTIZED	SPONSORS	MISC
RITTER	Jacob				Elisabeth Stump sponsor Johann Jacob Probst on 8 Jun 1783	
"						
ROMER	Christina				with Michael Stein sponsor Georg Michael Hollobach on 26 Mar 1769	
	"				Christopher Kramer sponsor Christopher Keller on 7 May 1769	
ROEMER	Johann Georg	Adam & Catharina	21 Mar 1775	9 Aug	Matthias & Dorothea Roemer	
"						
ROMER	Johan Jacob	Adam & "	13 Aug 1768	28 Aug	Matthias Romer & Anna Maria Bieber	
ROEMER	Maria Christina				with Georg Hollebach sponsor Maria Christina Hollebach on 1 Jun 1766	
ROMER	Maria Eva	Adam & Catharina	20 Mar 1772	12 Apr	Mathias Romer & Maria Eva Bieber	
	Rebecka	Mattheas & Dorothea	6 Sep 1795	1 Nov	Jan & Margaretha Witt	
"						
RUBHAMER	Magdalena	_____ & Elisabeth	12 Jan 1770	5 Feb 1770	Jacob Wery & Magdalena Rubhamer (both single)	
SACHS	Anna Maria	Georg & Anna Maria	24 Jan 1794	7 Sep	Sebastian Geringer & Anna Maria Gross	
SASSEMANHAUSEN		Johan Georg & Barbara			sponsor Johan George Dürr on 18 Oct 1795	
		" " "	"	"	" " on 4 Aug 1771	
SAUL	Catharina				confirmed 9 Apr 1797	
	John Adam	Leonard & Maria Marcretha		13 Oct 1765	at age 4 weeks	
					Rudolph Zeiner & Maria Barbara	
	Elisabeth	Johannes & Wf	5 Mar 1781	13 Apr	Elisabeth Hamanm & Johannes Schafter (both single)	
	Elisabetha	Leonhardt & Magdalena	14 Jan 1784	(1786) 2 Apr	Jacob & Magdalena Krieg	
	Jacob	" "	10 Aug 1788		Jacob Uhl & Barbara Krieger	
	Jonathan	_____hart & Elisabetha	23 Nov 1794	22 Mar 1795	Jacob & Catherine Grieger	
	Lenhartt		Member 1764		husb of Maria Marcretha ; arrived NEPTUNE 24 Sep 1753	
	Leonhard Jr	Leonhard & Maria Marcretha	5 Jun 1763	3 Jul 1763		
	"				with Ma gdalena Krieger sponsor Leonard Schafer on 29 Jul 1781	
	Maria Catharina	Leonhardt & Maria Margaretha	20 Dec 1768	1769	Georg & Margaretha Hering	
	Philipp	Johannes & Maria	2 Feb 1776	18 Feb	Philipp Saul and Catharina Wolf	
	Rebecka	Ledert & Elisabeth	5 Jul 1796	6 Nov	Hendrich & Margaretha Sucker	
"						
SCHAFER	Johannes				with Elisabeth Hamann (both single) on 13 Apr 1781	
SCHAEFFER		Johannes & wf			sponsor Leonhard Saul	
	Michael				confirmed 5 Apr 1795	

SURNAME	CHRISTIAN NAME	PARENTS' NAMES	BIRTHDATE	BAPTIZED	SPONSORS	MISC
SCHANWEILER		John Jacob & Catharina	sponsor Johann Jacob Henninger on 12 Jun 1796			
SCHARER	Maria	married Jacob Meser on 15 Sep 1795				
SCHUTZ		Michael & Maria Elisabetha	sponsor Anna Maria Schweitzer on 8 Mar 1767			
SCHECKEN	Elisabetha	Johannes & wf	25 May 1791			
SCHERF	Peter		confirmed 9 Apr 1797			
SCHESTER	Catrina		with Christian Miller sponsor John Christian Bush on 30 Mar 1766			
SCHLENKER	Anna Catharina	Frederick & Catharina	14 May 1766	1 Jun	Johannes Schlenker & Marcretha Steigerwald	
SCHLAUCH	see Shloug					
	Christian	with Elisabeth DeLang sponsor Elisabeth Fischer on 10 Feb 1799				
SCHLENKER	Christoffel	church member in 1764	Arrived in America on ship LEATHLEY 19 Sep 1753			
	Fridrich	(same)	(same)			
	Johannes		with Marcreta Steuerwald sponsor Anna Catharina on 1 Jun 1766			
			by 1772 they were married and sponsors of Johannes Walter on 25 May 1772			
		Johannes & Marcretha	sponsor Salomon Trautman on 20 Mar 1791			
	Rebecka	Johannes & Barbara		18 Sep 1796	Johannes Schlenker & Wf	
SCHMIDT	Antony	Anna Elisabeth	Henrich Hack is said to be the father			
			18 Feb 1765	26 Jan 1766	Antony & Elisabeth Walter	
	Georg Adam	Adam & Anna Catharina	18 Nov 1763	8 Jun 1764	Georg Adam Kramer & Susanna Lei (Loy)	
	Georg Michael	Adam & Catharina	12 Sep 1767	12 Sep 1767	Georg Kramer & wf	
	Henrich Jr	Henrich & Anna Maria	28 Jan 1764	12 Feb	Henrich Zettel & Catharina Sassemaen	
	Henss Adam	member 1764				
	Jacob		with Susanna Billig sponsor Susannah Arnold on 18 Jan 1791			
	John Georg	Adam & Catrina	4 Aug 1765	13 Oct	John Adam Richeart & wf Catrina	
SCHMITT	John Jacob	Michael & Sara	12 Feb 1769	26 Mar	Jacob & Maria Eva Hill	
SCHMIDT	Johannes	Henrich & Maria	19 Jan 1766	26 Jan	Christian & Maria Ungerer	
SCHMIT	Johannes	married Catharina Krämer on 10 May 1796				
SCHMIDT		Michael & Ursula	sold 2 acres of land to the church, but donated the income to the church			
SCHMIT	Michael		confirmed 5 Apr 1795			
	Peter	a church elder in 1796				

SURNAME	CHRISTIAN NAME	PARENTS' NAMES	BIRTHDATE	BAPTIZED	SPONSORS	MISC
SCHMID	Sara	Peter & Anna Maria	2 Aug 1767	16 Aug	Christian 'Braucher & Sara Bussinger	
	Susanna	Michel & Sara	29 Mar 1766	10 May	Phillip & Susanna Baumann	
SCHNEYDER	Anna Elisabeth Gertraut	Bernhart & Christina	May 1768	26 Jul	Adam & Elisabeth Gertraut Dell	
	Bernhard & Anna Christina sponsor Christina Ahlmann on 30 Oct 1768					
	Maria Barbara	Bernhard & Christina	8 Jul 1771	4 Apr 1771	Georg & Maria Barbara Wiser	
SCHOEFFER	Anna Maria	Johannes & Eva Maria	6 Jun 1763	3 Jul 1763	Leonard Saul & Wf	
SCHOFFER	Johannes	Philipp & Catherina	6 Feb 1783	30 Mar	Johannes & Mariga Saul	
	Leonard	" "	22 Jun 1781	29 Jul	Leonard Saul & Magdalena Krieger (both Single)	
SCHUB	Maria Catharina	Johannes & Anna Catharina		5 Sep 1767	Christian Hausknecht and Anna Maria Hausknecht (both single)	
SCHUCK	Anna Barbara	Jacob & Anna Barbara	3 Oct 1768	9 Oct	Michael & Anna Barbara Hettinger	
		Christian & Rosina sponsor Christian Aenderr on 17 Feb 1766				
SCHUMACHER	Johann Hendrich	married Frederica Jumber on 28 Apr 1795				
SCHUP (B)	George	confirmed 27 Mar 1796				
SCHWEITZER	Anna Maria	Henrich & Anna Maria	13 Feb 1767	8 Mar 1757	Michael & Maria Elisabetha Schatz	
		Johannes & Magdalena	sponsor Johannes Witt	2o May 1784		
	Susana	" "	10 Oct 1785		Anderras & Sohvina Kamp	
SEIP		Georg & wf sponsor Georg Jacob Busch on Sep 1763				
SHAETTERLING	Catharina Barbara	Johannes & Catharina	14 Jun 1763	3 Jul	Henrich Zettel & Maria Barbara Kirschner	
" SHAFFER	Maria Magdalena	George & Catharina	22 Sep 1769	22 Oct	_____ & Maria Magdalena Haspelhorn	
SHLOUG	Elisabeth	Leonard Jr & Susanna (arnold)	2 Sep 1798	21 Oct	Leonhard Sr & Magdalena (Weisser)	
	Salome	" "	27 Feb 1798	15 Apr	Johannes & Elisabeth Weisser	
SHMIT	Mattias	Adam & Catharina	5 Nov 1772	4 Dec 1772	Mathias & Maria Anna Lay	

SURNAME	CHRISTIAN NAME	PARENTS' NAMES	BIRTHDATE	BAPTISM	SPONSOR	MISC
SHOLLBERGER	Maria Catharina	Hinrich & Maria Eva	3 Jan 1771	14 Jul	Catharina Leybi & Peter Will	
SHOTT	Catharina		confirmed 9 Apr 1797			
SIEGFRIED		Jacob & Dorothea (nee Levan)	she sponsor Elisabeth Vetter on 8 Jun 1791			
SMIT	Maria	Peter & Anna Maria	29 Sep 1771	13 Oct	Christian & Anna Eva Braucher	
SMITH	Maria Catharina	Henrich & Maria	10 Nov 1769	24 Nov	Georg & Elisabeth Catrina Kramer	
SONTAG	Christopher		with Barbara Hall Sponsor John Henrich Ernts			
SPIEGEL	Margaretha		confirmed 5 Apr 1795			
SPON		Georg & Marcretha sponsor Johann Georg Rausch 13 Jul 1766				
SPRING		Jacob & Catharina sponsor Susanna Catharina Feddersen on 6 Sep 1795 Jacob & Cornelia sponsor Jacob Wiesner on 15 May 1796				
SPRINGER	Margaretha		with Sebastian Geringer sponsor Elisabeth Geringer on 18 Sep 1796			
STAMM	Maria		with Hanna Wageman sponsor Johannes Wageman on 15 Oct 1778			
STEDLER	Philip		with Eva Bieber sponsor Johann Jacob Bieber			
STEUERWALD		Andreas & Susanna sponsor Susanne on 14 Mar Mar 1790				

of the branchs of this family that migrated to north of the Blue Mountain, then on to the West with descendants of Johannes (brother of Andreas) settling at Fort Wayne, Ind.- descendants living there today- Andreas remained in the area. He is buried on the Jerusalem Church (Red) cemetery. There exists a STEIGERWALT FAMILY history 1767-1979. It is limited to the descendants JOHANN FREDERICH STEIGERWALT 1731; arrived at Philadelphia on ship Britannia 26 Oct 1767

Other Steigerwalt families also settled in the area GEORGE and HENRY. Rev. Daniel Schumacher's wife was of this line of Steigerwalt. The 1979 edition of the history has now been indexed by Thelma Steigerwalt Welsh and together with the history can be found at the Library of the Ohio Genealogical Society. A supposedly noted translator and genealogist of the Mid-West has taken exception to the name German locations from which the family originated. Even for a fee this same man could not definitely locate the town from which my maternal progenitor originated.

It is easy to identify the various spellings of this family name

	ANNA MARIA	Peter & Wf	10 Aug 1770	12 Aug		
STYERWALT	Catarina		with Peter Uhl sponsor Johannes Steierwalt on 22 Oct 1769			
STEUERWALD	Jacob	Carl & Gertraudt	11 Aug 1791	28 Aug	Cornelius & Elisabeth Hoffman	

SURNAME	CHRISTIAN NAME	PARENTS' NAMES	BIRTHDATE	BAPTIZED	SPONSORS	MISC.
STEIERWALD		Johannes & Maria Elisabeth (?) Lutz			sponsor Maria Elisabeth Kunckel ca Nov 1768	
	Johannes	Peter & Christina	24 Jan 1791	17 Apr	Carl & Gertraut Steuerwald	
	Johann Peter	Peter & Catharina	5 Feb 1764	25 Mar	Peter Kunckel & Catharina Bieber	
STEIGERWALT		Johannes & Marcreta sponsor Johannes Boriner on 13 Oct 1765				
	Johannes	Johannes & Maria	11 Oct 1769	22 Oct	Peter Uhl & Catharina Styerwalt (both Single)	
STEUERWALD	Marcretha	with Johannes Schlenker sponsor Anna Catharina Schlenker on 1 Jun 1766				
		Peter & wf 's dau Anna Maria was bapt 12 Aug and sponsored by Joh Georg Klick and Anna Maria Mans (both single)				
	Susanna	Carl & Gertraudt	1 Feb 1790	14 Mar	Andreas & Susanna Steuerwald	
	"	confirmed 9 Apr 1797				
STEIN	Eliss (?)	John & Maria	8 Jul 1777		Christof Merckel & Catharina Reichert	
	Johannes Jr	Johannes and Maria	17 Dec 1775	6 Jan 1776	Michael & Elisabetha Acker	
	John Michael	with Anna Dell single sponsor Johan Michael Dell ca Jan 1771				
	Michael	with Christina Rümer sponsor George Michael Hollobach				
STEINBRUCH	Abraham (single)	with Christina Dressler sponsor Georg Friedrich Steinbruch Jr on __Dec 1767				
	George Friederich Jr	George & Catharina	Dec 1767	Dec 1767	(see preceding)	
STERN	Margreda	Georg Michael & Etta Catarina	27 Jun 1775	13 Aug	Matheas & Margreda Hinerliter	
STERNER	Catharina	with Emmanuel Edinger sponsor Abraham Fenstermacher on 17 Apr 1796				
STIMEL	Elisabetha	Frantz & Catarina	17 Dec 1769	18 Mar 1770		
	Hannes	" Catharina	10 Sep 1784		Jacob & Magdalena Kriger	
	Jacob	" "	23 Oct 1773	9 Apr 1774	Michael & Maria Werlin	
	Johan Friedrich	Peter & Anna Elisabeth	11 Oct 1769	12 Nov	Friederich Altvatter & Margaretha Kachebag (both Single)	
	Maria	Frantz & Catharina	17 Jan 1772	3 May	Michael & Maria Warle	
	maria Elisabeth	Peter & Anna Elisabeth	28 Jul 1771	25 Aug	Michael & Maria Elisabeth Acker	
STOHSER	Maria Rosina	Georg & Elsa Barbara		20 Dec 1794	Henrich & Ana Maria Heil	
STRAUB	Magdalena	Peter & Maria	4 Mar 1786	2 Apr	Georg & Magdalena Hering	

SURNAME	CHRISTIAN NAME	PARENTS' NAMES	BIRTHDATE	BAPTIZED	SPONSORS	MISC.
STRAUSS	Johannes	Henrich & Anna Maria	5 Jan 1770	5 Feb	Johan & Elisabeth Geary	
STRUNS	Catrina Barbara	Joh. & Lisabet	7 Nov 1766	16 Nov	Michael & Barbara Enters	
SUNTAG		Christoph & Christina sponsor Jacob Bosler				
SWORN	Anna Catharina	sponsored Peter Gering(er)				
STUMP	Elisabeth	with Jacob Ritter sponsored Johann Jacob Probst on 8 Jun 1783				
SUCKER		Hendrich & Margaretha sponsor Rebecka Saul on 6 Nov 1796				
SUTHER	Salomon	Friedrich & Catharina		28 Jul 1782	Johann Voegele & wf	
SUTTER	Anna Maria	Friedrich & Catarina	12 Mar 1791	15 May	Joh & Anna Maria Trautman	
	Anna Maria	with Andereas Kamp (both single) sponsor Anna Maria Kamp on 12 Oct 1777				
		Jacob & Maria Catharina sponsor Elisabetha Glos on 23 Mar 1772				
	Johannes	Friedrich & wf		21 Sep 1780	Jacob Sutter & Mrs. Anna Maria Hahn	
	Maria	wife of Johannes Troutmann				
TAUBER	Johannes	Michael & Dorothea	27 Feb 1798	15 Apr	Georg Hauer & Eva Kamp (both single)	
TAUBERT	Magdalena	married Daniel Mese on 27 Sep 1796				
THEM	Elisabeth	confirmed 9 Apr 1797				
	Catharina	" 9 Apr 1797				
TOLLEN	Margaretha	married 7 May 1797 to Cunrath Bauer				
TRAUTMAN	Anna Maria	Wilhelm & Catharina	8 Sep 1783	16 Nov	Carl & Margretha Uhl	
	" "	Peter & Barbara		30 Mar 1783	Johannes Fritsch	
	Benjamin	" & wf		13 Apr 1781	" " and wf	
	Elisabetha	Wilhelm & Catharina	3 Feb 1785	24 Apr	Carl & Catharina Uhl	
	Ester	confirmed 5 Apr 1795				
	Johannes	with Eva Kramer sponsor Johannes Kamp on 9 Aug 1795				
	Maria	Johannes & wf	1795	25 Dec	Friedrich & Margaretha Kamp	
	Maria	Johannes & Maria		29 Mar 1782	Jacob Koser & Wf	
	Maria Rebecca	" "	3 Apr 1798	13 Jun	Michael & Maria Rebecca Croll	
	Peter & Barbara	parents of Anna Maria				
	Salomon	Johannes & Maria (Sutter)	20 Jan 1791	20 Mar	Johannes & Margareth Schlenker	

SURNAME	CHRISTIAN NAME	PARENTS' NAMES	BIRTHDATE	BAPTIZED	SPONSORS	MISC.
TRESLER		Andreas & Maria Elisabeth parents of Maria b 29 Oct 1776				
	Anna Elisabetha	" " "	1st Sun Advent	1 Nov 1778	Niclaus & Anna Elisabetha Holebach	
		David & Anna Barbara sponsor Anna Barbara Holebach on 3 Nov 1778				
	Elisabeth	Andreas & Catharina	14 May 1791	12 Jun 1791	Michael & Margaretha Croll	
	Jacob	with Salome Haas sponsor Jacob Gros on 31 Oct 1790				
TRESLER	Maria	Andreas & Maria Elisabetha	29 Oct 1776	1 Dec 1776	Matheus & Anna Maria Lay	
	Maria Barbara	Andreas & Maria Elisabeth	14 Jul 1774	15 Aug	Andreas & Maria Barbara Tresler	
TROESLER	Joh Jacob	with Magdalena Bachman sponsor Magdalena Delius on 17 Apr 1791				
	Jonathan	Andreas & Catharina	18 Dec 1789	21 Feb 1790	Michael & Maria Margareth Crole	
UHL	Jacob	with Barbara Krieger sponsor Jacob Saul born 10 Aug 1788				
	Johannes	Carl & Catherina	5 Apr 1785	24 Apr	Wilhelm & Catharina Trautman	
	Catharina	Jacob & Maria	25 Apr 1793	28 Jun	Carl Uhl & wf	
	Ester	" "	29 Apr 1795	19 May	Johannes Gackenbach & wf	
	Peter	with Catharina Styerwalt sponsor Johannes Steyerwalt on 22 Oct 1769				
UNANGST	Andreas	Founder of Church arrived in America 19 Sep 1749 on ship PATIENCE; his wife-Catharina				
		Andreas & Catharina sponsor Conrad Bauer on 4 Mar 1764				
		Andreas & wf sponsor Catharina Barbara Bauer on 3 May 1767				
	Catharine	Martin & wf	8 May 1781	17 Jun	Michael Unangst & Catharine Metzger (d/o Felde) (both single)	
	"	confirmed 27 Mar 1796				
	Hendrich Jr	Hendrich & Barbara	xx Aug 1795	29 Nov	Michael Unangst & wf	
	Michael	Martin & Maria	25 Sep 1762	3 Feb 1763		
UNGER		Christian & Maria sponsor Henrich Glass on 20 Aug 1769				
UNGERER	Christian	Church Founder on membership list of 1778; donated white altar cloth in 1762				
		with wife Maria sponsor Johannes Schmit on 26 Jan 1766				
VETTER	Elisabeth	Johannes & Magdalena (not confirmed)	10 Apr 1791	8 Jun	Dorothy Siegfried (nee Levan) wf of Jacob Siegfried	
VOEGELE		Johannes & wf sponsor Salomon Suther on 28 Jul 1782				

SURNAME	CHRISTIAN NAME	PARENTS' NAMES	BIRTHDATE	BAPTIZED	SPONSORS	MISC
VOLCK	Catharina	Peter & Catharina	21 Aug 1784	12 Sep 1784	Jacob Frey & Catharina	
	Elisabeth	Philip & Eva	3 Aug 1799	22 Sep	Adam & Catharina Dietrich	
	Hanna	" "	28 Aug 1795	1 Nov	Jacob & Magdalena Lantz	
WAGEMAN	Anna Maria	Peter & Barbara	8 Nov 1769	24 Nov	Maria Wageman	
	Hannes	with Maria Stamm sponsor Johannes Wageman on 15 Oct 1778				
	Johannes	Peter & Maria Barbara	3 Sep 1778	15 Oct	Hannes Wageman & Maria Stamm (both single)	
	Johannes	with Elisabetha Lang sponsor Johannes Lang on 26 Aug 1781				
	Maria	sponsored Anna Maria Wageman on 24 Nov 1769				
	Susanna	with Christian Schmidt (both single) sponsor Christian Lang 4 Apr 1784				
WAGNER	Maria Elisabeth	Andreas & Margareth (nee Goeringer)	died 15 Jul 1795 buried 17 Jul on his land			
			6 Jan 1791	20 Mar	Peter Goeringer & Regina Wagner	
WALTER		Anthony & Anna Elisabeth sponsor Anna Elisabetha Metsger on 4 Mar 1764				
		" " " " Antony Schmidt on 26 Jan 1766				
		" " " " Anthon Kimmel on 16 Apr 1769				
	Anton Jr	Anton & Elisabetha		3 May 1767	Georg Haering & wf	
	Christina	sponsored Maria Christina Walter on 2 Nov 1770				
	George Peter	Anthony & Elisabetha	22 Feb 1765	5 Apr	Johannes & Eva Maria Haering	
	Johannes	John Jacob & Anna Maria	7 May 1772	25 May	Johannes & Margaretha Schlenker	
	Johann Jacob	Anthony & Elisabeth	24 Dec 1768	22 Jan 1769		
	Maria Christina	Jacob & Anna Maria	5 Oct 1770	21 Nov 1770	Christina Walter	
WALPERT		George & Rosina sponsor Rosina Koser born 15 Jun 1779				
WARLE	John Nicolaus	with Christina Geringer sponsor Johan Nicolaus Durr on 16 Aug 1772				
		Michael & Maria sponsor Maria Stimmel on 3 May 1772				
WEBER	Hennerich	with Susanna Mummi sponsor Susanna Rischel on 2 Apr 1786				
	Johannes	Jacob & Anna Margreda	15 Oct 1776	1 Dec	Johann Henrich & Anna Maria Heyl	
The name WEBER was at times translated to WEAVER						
WEIMAN	Peter	confirmed 27 Mar 1796				
WEISEL (Weisser)	Magdalena	wife of Leonhard Shloug their daughter Salome born 27 Feb 1798				
WEISS	Anna Maria	with Adam Bapst sponsor child of Friederich & Anna Margretha Hahmann				
WEISSER	Johannes & Elisabeth sponsor Salome Shloug on 15 Apr 1798					

SURNAME	CHRISTIAN NAME	PARENTS' NAMES	BIRTHDATE	BAPTIZED	SPONSORS	MISC.
WEITNER	Hanna	Daniel		28 Mar 1802		
WERLIN	A Catarina	with Johannes Billmann sponsor Anna Catarina Brauner				
		Michael & Maria sponsor Jacob Stimmel on 9 Apr 1774				
WERY	Jacob	with Magdalena Rübhamer (both Single) sponsor Magdalena Rübhamer on 5 Feb 1770				
WEST	Johannes	_____	27 Mar 1797	7 May	Johannes & Anna Maria Kohler	
	Regina	confirmed 9 Apr 1797				
WESTE	David	Franz & Anna Maria	20 Sep 1791	6 Nov	Peter & Catarina Dornmeyer	
WIESER	Catarina	Jacob & Catarina	4 Nov 1785		Andony Hasdener	
	Georg	sponsored Johan Georg Wieser on 26 Dec 1783				
	Georg & Maria Barbara	sponsored Maria Barbara Kosser on 31 May 1784				
WILSER	Johan Georg	Jacob & Catharina	6 Feb 1783	26 Dec 1783		
WIESNER	Jacob	Johannes & Elisabeth		15 May 1796	Jacob & Cornelia Spring	
WILTRAUT	Ester M	Jacob & Christina	2 Jun 1797	2 Jul	Christian & Eva Braucher	
		" " sponsor Elisabetha Maria Delp on 29 Mar 1764				
		Johannes & wf " John Andrew Cühler on Aug 1767				
	Johann Jacob	married Christina Braucher on 11 Oct 1796				
WILL	Peter	with Catharina Leybi (both Stingle sponsor Maria Catharina Sholle..rger on 14 Jul 1771				
WISER		Georg & Maria Barbara sponsor Maria Barbara Shneyder on 4 Aug 1771				
		Jacob & wf sponsor Catharina Leya on 8 Jul 1781				
WISSER	Jacob	with Susanna Bolich (both single) sponsor Han Jacob Remer on 2 Jun 1776				
WISNER	Elisabetha	sponsors Elisabetha Bacher on 7 Apr 1765				
WITT	Catharina	Michael & Maria Ursula	9 Apr 1775	_____	Johannes Witt & Catharina Kuh	
	Gertraudt	Johannes & Margaretha	9 Jan 1791	15 May	Andreas & Maria Margaretha Bolig	
		Jan & Margaretha sponsor Rebecka Witt on 1 Nov 1795				
		Johannis & Margaretha sponsor Rebecka Arnolt on 13 Feb 1796				
	Johan	with Elisabeth Bussing sponsor Elisabeth Munnig on 8 Aug 1768				

SURNAME	CHRISTIAN NAME	PARENTS' NAME	BIRTHDATE	BAPTIZED	SPONSORS	MISC.
WITT	Johannes	a church deacon in 1796 builder of the Schoolhouse				
	"	Nicholaus & Catharina	29 Nov 1795	3 Jan 1796	Leonard & Elisabeth Saul	
		Johannes & Margretha	17 Feb 1784	20 May	Johannes & Magdalena Schweitzer	
	Nicolaus	Johann & Margretha	4 Aug 1768	28 Aug 1768	Nicolaus Kutz & wf Eva Catarina	
	Rebecca	confirmed 5 Apr 1795				
WITTNER	Maria	Georg & Anna Maria	xx Aug 1795	20 Dec	Abraham Wittner & Maria Kruger	
WOLF	Catharina	with Phillip Saul sponsor Philipp Saul on 18 Feb 1776				
WUMMER	Johan Michael	Gottfried & Susanna	8 Mar 1772	3 Apr	Michael & Margaretha Lay	
	Maria Elisabeth	" "	1 Jun 1770	22 Jul	Georg & Elisabeth Ley	
ZEINER		Rudolph & Maria Barbara sponsor Joh Adam Saul on 13 Oct 1765				
ZETTEL	Henrich	with Catharina Sassemann sponsor Henrich Schmidt on 12 Feb 1764				
ZETTELMEYER	Maria Elisabeth	confirmed 27 Mar 1796				
ZIMMER	Githion (Gideon)	Johannes & Rosina		11 Jan 1795	Johannes & Margaretha Ensdt	
	Johannes	Rudolf & Maria Barbara	6 Mar 1764	24 Mar	Paul Dussinger & wf Anna Marcretha	
ZIMMERMAN	Heinrich	with Lisabetta Christ sponsor Lisabetta Mung on 16 Nov 1762				
	Maria Esther	Jacob & Magdalena	26 Sep 1795	31 Oct	Jacob Leybe & Catharine Braucher.	
	Maria Eva	sponsored Maria Eva Croll on 26 Jun 1796				

This completes my transcription of the Records 1763 to 1802, translated then copied by the Reverend Amandus S Leiby of Pen Argyl, Pa. with Zoltan Lenky and Calvin Herring, Bethlehem, Pa. collaborating

18 Feb. 1982

Warren J Ziegler
P O Box 503
Milford, New Jersey
08848

NATIONAL 45-113 45-413 EYE-EASE 20/20 BUFF Made in U.S.A.

FROM RECORDS OF OLD STONE CHURCH
(NEW BETHEL ZION CHURCH)
GRIMSVILLE, BERKS CO., PENNSYLVANIA

(24 AUGUST 1985)

PREPARED BY: DANIEL S. L. COMP
5426 TOMAHAWK TRAIL
FORT WAYNE, INDIANA 46804

DATE	ACTIVITY	NAME OF INDIVIDUAL	PARENT'S NAMES	SPONSOR'S NAMES	MISCELLANEOUS
July 1763	BAPTISM	MARIA MAGDALENA HAERING BORN 10 JUNE 1763	GEORG & MARGRETHA HAERING	JOHANNES HAERING & WIFE; AND CATHARINA KAMP	ALSO SPELLED HORING & GERINGER
8 Jan 1764	BAPTISM	CHRISTINA HAERING BORN 24 DEC 1763	JOH & EVA MARIA HAERING	GEORG HAERING & WIFE; AND CATHARINA KAMP	
24 FEB 1765	BAPTISM	GEORG ADAM KEMPF BORN 25 JAN 1765	GEORG & ANNA MARIA KEMPF	GEORG & ANNA MARIA BAUMANN	
3 AUG 1766	BAPTISM	JOHANNES MÜNCH	JOH BERNHARD & MARIA MÜNCH	CATHARINE KAMP AND JOHANNES BAUMANN	
1 JAN 1769	BAPTISM	GEORG HINRICH KOSER (BORN 18 DEC 1768)	GEORG & MARIA KOSER	GEORG HINRICH KAMP & MARIA KOSER	
22 JAN 1769	BAPTISM	CATHARINA BARB. ANDRE	MICHAEL & CATHARINA BARBARA ANDRE	ANDREAS DRESLER JR & CATHARINA KAMP	ALSO ANDREAS
DEC 1769	BAPTISM	JOHANNES MEYER (BORN 5 DEC 1769)	JACOB & CATHARINA MEYER	JOHANNES KOSER & MARIA CATHARINA KAMP (BOTH SINGLE)	
17 NOV 1771	BAPTISM	MARIA CATARINA KELLER (BORN 31 OCT 1771)	BENEDICT & MARIA CATARINA KELLER	DANIEL KAMP WITH CATARINA KIMMEL	
15 JUNE 1773	BAPTISM	MARIA CATHARINA APPLE	JONAS & MARIA MARGRETHA APPLE	GEORGE HENRICH KAMP & CATHARINA KIMMEL	
12 OCT 1777 (CONFIRMED 9 APRIL 1797)	BAPTISM	ANNA MARIA KAMP BORN 23 SEPT 1777	HENRICH & EVA KAMP	ANDREAS KAMP AND ANNA MARIA SUTTER (BOTH SINGLE)	
(?) 1778	BAPTISM	ANDREAS KAMP BORN 5 NOV 1755	GEORG & ANNA MARIA KAMP	ANDREAS & CATTARINA UNANGST	

NATIONAL 45-113 45-413 EYE-EASE 20/20 BUFF Made in U.S.A.

FROM RECORDS OF OLD STONE CHURCH
(NEW BETHEL ZION CHURCH)
GRIMSVILLE, BERKS CO., PENNSYLVANIA

(24 AUGUST 1985)

PREPARED BY: DANIEL S.L. COMP
5426 TOMAHAWK TRAIL
FORT WAYNE, INDIANA 46804

DATE	ACTIVITY	NAME OF INDIVIDUAL	PARENT'S NAMES	SPONSOR'S NAMES	MISCELLANEOUS
1 JUNE 1781	BAPTISM	MARIA DOROTHEA KOSER 28 MARCH 1781	GEORGE KOSER & WIFE	ANDREAS KAMB AND MARIA DOROTHEA BOLIG (BOTH SINGLE)	
30 JULY 1781	BAPTISM	EVA SOVIA KELLER	GEORG & ANNA MARIA KELLER	JOHANNES KAMP & SOVIA KELLER	
6 JULY 1783	BAPTISM	ANNA MARIA KAMPP (BORN 18 MAY 1783)	ANDREAS & SOPHIA KAMP	HENNERICH & MARGRETHA KOHLER	
6 FEB 1784	BIRTH	SALMO KAMP	JOHANNES & ELISABETHA KAMP	JOHANNES FRITSCH & WIFE	
10 OCT 1785	BIRTH	SUSANNA SCHWEITZER	JOHANNES & MAGDALENA SCHWEITZER	ANDERRAS & SOVINA KAMP	
20 FEB 1786	BIRTH	SUSANA KAMP	ANDREAS & SABINA KAMP		
[illegible] 1787	BIRTH	DANIEL KAMB	ANDREAS & SOPHIA KAMP	JOHANNES & ANNA MARIA KOHLER	ALSO KAMPE
2 MAY 1787	BIRTH	JOHANN JACOB KAMP	HENRICK & EVA KAMP	JOHANN JACOB HEYL & EVA HEYL	
18 APRIL 1790	BAPTISM	JOHANNES KAMP (BORN 14 MAR 1790)	ANDREAS & MARIA SOPHIA KAMP	FRIEDRICK & MARGRETH KEMPE	
10 FEB 1793	BAPTISM	MARGARETHA KAMP BORN 26 DEC 1792	ANDREAS & SOFIE KAMP	MICHAEL & MARGRETHA CROLL	
21 MAY 1793	BAPTISM	ESTER KEMPE (BORN 13 MAR 1793)	FRIEDRICH & MARGARETHA KEMPE	GEORG ADAM & CATHARINA KAMPE	

NATIONAL 45-113 EYE-EASE 45-413 20/20 BUFF Made in U.S.A.

FROM RECORDS OF OLD STONE CHURCH
(NEW BETHEL ZION CHURCH)
GRIMSVILLE, BERKS Co., PENNSYLVANIA

(24 AUGUST 1985)

PREPARED BY: DANIEL S. L. COMP
5426 TOMAHAWK TRAIL
FORT WAYNE, INDIANA
46804

DATE	ACTIVITY	NAME OF INDIVIDUAL	PARENT'S NAMES	SPONSOR'S NAMES	MISCELLANEOUS
4 AUG 1795	BAPTISM	JOHANNES KAMP (BORN 2 JULY 1795)	FREDERICH & MARGARETHA KAMP	JOHANNIS TRAUTMAN AND EVA KRAMER	
25 DEC 1795	BAPTISM	MARIA TRAUTMAN	JOHANNES TRAUTMAN & WIFE	FRIEDRICH & MARGARETHA KAMP	
12 FEB 1796	BAPTISM	SALOMON KAMP (BORN 12 JAN 1796) (DIED 19 FEB 1796) (BURIED 25 FEB 1796 AT STONE CHURCH)	ANDREAS & MARGRETHA KAMP	MICHAEL & REBECKA CROLL	
26 JUNE 1796	BAPTISM	JOHANNIS HERRING	(NAMES NOT GIVEN)	ANDREAS & MARIA SOPHIA KAMP	
30 JAN 1797	BAPTISM	JONATHAN KAMP (BORN 22 JAN 1797) (DIED 31 JAN 1797) (BURIED 1 FEB 1797)	ANDRE & MARIA SOPHIA KAMP	JOHANNIS & HANNA ROSINA (HOCHTER) KOHLER	
15 APRIL 1798	BAPTISM	JOHANNES TAUBER (BORN 27 FEB 1798)	MICHAEL & DORTHEA TAUBER	EVA KAMP AND GEORG HAUER (BOTH SINGLE)	
0-8 1800	BAPTISM	JOH GEORG HERING III (BORN 21 NOV 1799)	JOH GEORG JR & SUSANNA (BILLIG) HERING	ADAM OLD & *MARIA KAMP (SINGLE)	

SURNAME COMP – VARIATIONS – KAMPF, KAMEP, KAMP, CAMP, KAMB, KEMPF

* MIST LIEBER ANNA MARIA KAMP born 18 May 1783 - Andreas & Maria Sophia's FIRST CHILD.

PENNSYLVANIA

Vital Records

From The Pennsylvania Genealogical Magazine
and The Pennsylvania Magazine
of History and Biography

Volume I

With an Introduction by
DON YODER

GC 974.8
P3867
VOL. 1 - (PARTIAL)
OF 3 VOLUMES
-ON SHELF-

Baltimore
GENEALOGICAL PUBLISHING CO., INC.
1983

arising to be divided among his children. That their Mother, one of the Executors, hath since intermarried with Samuel McElheney. It is Ordered that Samuel McElheney and Rebecca his Wife, late Rebecca Mays and Thomas Mays, Executors do make sale of the lands according to the direction of the last Will and Testament of Andrew Mays.

[101] *Upon* the Petition of the Administrators of PETER SKYLES, deceased, Setting forth that the Personal Estate is insufficient to pay the Debts. The said Peter Skyles died possessed of a Messuage and about two hundred acres of Warrant Land. It is Ordered that Isaac Richardson, Esq., William McCausland, John Woods, John Cowan and William Cowan do view said Land and Improvement and make report to the next Court.

Henry Souder, Administrator of PETER ROSENBERGER, deceased, doth now return that in Pursuance of an Order of the first day of June 1756. He did on the 14th day of June 1756 Expose to Sale the Tract containing one hundred and fifty Acres and sold the same to Jacob Eppright.

[102] *ORPHANS COURT* held at Lancaster the 14th Day of March 1758. Before Adam Simon Kuhn, William Jevon and Edward Shippen, Esquires, Justices.

Upon the Application of Elizabeth Creed (late Elizabeth Erwin, Widow and Relict of WILLIAM ERWIN,[72] deceased) and James Erwin, Margaret Erwin and Magdalen Erwin, Children of the said William Erwin, deceased. Praying the Court to settle and order the Method of Distribution of the Estate of JOHN WILLIAMS, who was one of the Executors and who produced an Account and the Ballance was Ordered to be distributed to Elizabeth Erwin, Widow, To Jane a daughter, To James Erwin a Son, To Margaret and Magdalen Erwin, Daughters.

[End of extracts]

[72] The will of William *Irwin*, dated 3 Oct. and proved 9 Nov. 1741, appointed John Williams and John Davis executors, and mentioned his wife and children, but not by name. Will Book A-1, 184:1741.

For p. 19 see p. 316, this volume.
" p. 20 " p. 317 " "
" p. 22 " p. 319 " "
" p. 23 " p. 320 " "
" p. 24 " p. 321 " "
" p. 25 " p. 322 " "
" p. 26 " p. 323 " "
" p. 27 " p. 324 " "
" p. 31 " p. 328 " "
" p. 33 " p. 330 " "
" p. 34 " p. 331 " "
" p. 122 " p. 340 " "
" p. 124 " p. 342 " "
" p. 127 " p. 345 " "
" p. 128 " p. 346 " "
" p. 129 " p. 347 " "
" p. 131 " p. 349 " "
" p. 132 " p. 350 " "
" p. 133 " p. 351 " "
" p. 135 " p. 353 " "
" p. 136 " p. 354 " "
" p. 137 " p. 355 " "

BURIAL BOOK OF THE MORAVIAN CHURCH, LANCASTER, 1744-1821.

COURTESY OF THE LANCASTER COUNTY HISTORICAL SOCIETY.

[The late George M. Steinman, a devoted Moravian and widely known antiquarian of Lancaster, had the following translations made from the original German.

The Moravian church is one of the oldest religious organizations in Lancaster. Since 1746 the congregation has worshipped at the site of West Orange and North Market streets. The graveyard, consisting of two lots of ground located at the northeast corner of North Prince and West Marion streets, was "used as a cemetery in trust for the use and benefit of the Moravian Church of the city of Lancaster since June, 1794." The graveyard is no longer in existence. In 1917 it was acquired as a site for a post-office, and the remains of those interred in it, which included some of the best families of old Lancaster, were removed to Greenwood cemetery.—WILLIAM F. WORNER.]

1744, 11th March, Conrad Heft's child, age 3 years.
1st April, Johan Klinger, 66 years.
14th June, Schoolmaster Waidelin, 63 years.
30th August, Adam Loefler's child, 5 days.
10th September, Christopher Bader, 67 years.
10th November, Simon Gross's wife Dorothea, 23 years.
7th December, Hans Adam Schreiner, 58 years.
1745, 5th February, Casper Lochman, 53 years.
28th February, Carpenter Mayer, 40 years.
22nd July, Michael Fink, 50 years.
23rd July, Jacob Hoffman, 50 years.
5th August, Windnegles' child, 3 years.

After the Lutherans had separated, or retired, we took up a different burying place upon which 9 persons were buried, but it pleased the contrary minded to deprive us also of this, under the pretext that the place belonged to them as Lutherans, hence we took up the 9th before Mr. Hamilton, at the new St. Andrew Church (German; nahmen wir den 9ten auf vor Mr. Hamilton bey der neuen St. Andrea Kirche), upon which the following persons were buried, namely:

MARRIED MEN.

1748, 3rd June, Peter Baltzbach, aged 46 years, 7 months and 19 days.
1749, 19th July, Matthes Jung.
1750, 23rd March, Wilhelm Ziegler died.
1751, 26th October, Edward Smout, Esq. died.
6th November, ———, 63 years.

1752, 25th December,† John Dehoff, 47 years.
5th January, ————.
10th October, Johannes Borner, 63 years, 9 months.
1755, 25th November, Johannes Thomas, Sr., 49 yrs., 3 mos. and 6 days.
1758, 10th September, Johannes Graff, 40 years, 3 months and 2 days.

MARRIED WOMEN.

1747, 11th October,† Margareta Eva Kamph.
Magdalena Frantz.
1748, Martin Weybrecht's wife Barbara.
1753, 26th September, Johannes Eberman's wife Anna Juliana.
1754, 25th November, Mattheus Roeser's wife Christina, 37 years.
1755, 28th September, Magdalena Vetter, in 46th year.
1756, 4th April, Catharine Kraemer.
1757, 3rd October, Anna Elisabeth Schmidt, born Wright from the Quakers, aged 44 years, 5 months and 9 days.
1st December, at the same time with her still-born daughter, Anna Gertraud Waidel, aged 42 years, 4 months and 18 days.

IN THE WIDOWS' ROW.

1747, 21st December,* Anne Marie Metz.
1750, 1st January, Anna Barbara Waidel.
1756, 6th February, Maria Barbara Zeigler, 61 years and 10 days.
1758, 17th April, Anna Maria Born, 52 years and 7 months.
1759, 4th February, Maria Schmidt, aged about 80 years.

LITTLE BOYS.

Conrad Schwartz's.
John Ulrich's.
Matth. Jung's Matthes.
Johann Thomas.
Jacob Galatin's.
George Mayer's.
Bastien Graff's negro boy.
1749, 6th May, Johannis Koch's son Paulus, 1 day.
1750, 26th February, Johannis Storr's son George, 1 year and a few days.
2nd April, John DeHoff's son Joseph, 1 year and a few days.
1751, 9th January, Mich. Kraemer's son Philip, 1 year and ½ a month.
29th January, George Graff's son Michael, 7 months and 21 days.
2nd March, Marcus Jung's son Johannes, 7 days.
30th March, Johannis Storr's son Johannes, 6 days.
16th April, Melchoir Schneider's son Joh. Jacob, 2 yr., 3 mo., 11 d.
19th May, Sebast. Graff's son Geo. Fred., 4 months and 10 days.
15th November, Conrad Schwarz's son Peter, 7 days.
1752, 4th March, Anton Schreider's son Peter, 7 months and 4 days.
16th April, George Graff's son Sebastian, 4 years, 3 months, 4 days.
10th September, George Schwarz's son Conrad, 8 days.

* When dates of death and burial are both entered in the Burial Book, the date of death has been selected for this transcript to conform with the frequently definitized age. Burials alone will be asterisked. The usual custom was to bury the day after death.

1753, 19th December,† Marcus Jung's son, still born.
1754, 26th September, John George and Catharine Graff's son Andreas, born 20th September, 1754, and baptized 22nd September.
1754, 20th December, Friederich Abraham and Maria Galatin's son Frederic, born 11 December, 1754, and baptized 15th.
1755, 15th November, Abrah. and Maria Galentien's son John Jacob, born 30th September, 1750, baptized the same day.
1756, 20th June, Johannes Spor's son, 1 year, 5 months and 10 days.
6th September, Conrad Schwarz (George Schwarz's son), 3 years.
1757, 25th February, Conrad and Ann Marg. Jung's son, 5 weeks, 3 days.
15th March, Tob. and Martha Riems son John George, 1 year, 4 months and 6 days.
14th July, Joh. George and Susannah Schwarz's son John George, 8 days.
1758, 19th July, the widow Elizabeth Williams' son Peter, 9 years, 6 weeks and 2 days.

LITTLE GIRLS.

John DeHoff's.
Adam Kamph's.
Matth. Jung's Christina.
Kraft Roeser's.
Simon Crons'.
Wilhelm Ziegler's.
1749, 7th April, Anna Maria Ohneberg, 11 months.
8th July, Daniel Jesrong's daughter Mar. Marg., 1½ months.
13th August, Jacob Eichholz's daughter Susanna, 1 day.
12th September, Conrad Schwartz's daughter Eva Cath.
1751, 30th March, Johannis Thomas' daughter died immediately after birth.
3rd September, Melchoir Schneider's daughter Cath., 9 mo., 12 da.
25th September, Friedrich Seger's daughter Elizab., 1 month.
5th November, Joh. Christian Buetgar's daughter Maria, 2 years and 2½ months.
1752, 2nd May, Joh. Mich. Zahm's daughter A. Maria, 11 mos., 2 days.
6th May, Friedrich Seger's daughter Catharine, 1 year, 5 months.
15th May, Jacob Galatin's daughter A. Susanna, 10 mos., 20 days.
24th May, Matth. Roeser's daughter Elizabeth, 6 months, 25 days.
1753, Elizabeth, daughter of Werner and Anna Maria Brubbacher, born April 20th, 1753, and baptized by a Reformed minister.
31st July, Geo. David and Anna Maria Dressler's daughter Maria Cathrine, 1 year and 5 months.
18th September, Jacob Hennig's daughter Magdalena, 5 days.
29th October, G. Michael Laubinger's daughter Margaretha, 11 m.
Marg. Cath. Trissler.
Elis. Brubbacher.
1755, 8th September, Phil. Daehne and Barbara's daughter Eva Catha., 1 year and 9 months.
19th October, Sigmund and Elizab. Basserman's daughter Christina, 22 hours.

Kalkgiaser, (?) (Mrs.) 169
Johan Heinric 167
Kalm, Peter 508 524
Kamer, Daniel 4
Peter 453
Kammer, Anna Margaret (Mrs.) 453
Daniel 441
Elizabeth (?) 283
Mary Margaret (Mrs.) 441
Nicholas 283
Peter 453
Kammerer, Anna Barbara 446
David 446
Kamph, Adam 391
Margareta Eva 390
Kandle, Adam 581
Eliza M 581
Elizabeth (Mrs.) 581
Kandler, (?) 207
Kantner, Jacob 325
Kanzel, Anna 233
Joh. Jacob 233
Randolph 233
Rud. 233
Rudolph 233
Susana Cath. 233
Susanna (Mrs.) 233
Kappin, Cathrina 173
Maria 173
Kappock, Ann 667
James 304
Kaps, Jno 718
Karnes, David 289
Karson, Mary 550
Kasdorp, Elizabeth 558
Kaspin, (?) 198, 241
Kast, George 542
Kastin, (?) 241
Kastner, Samuel 558
Katzemeyer, Elizbth 463
Elizabt. 458
Katzmeyer, Barbara 456
Kaucher, (?) 478
Anna Mary 473, 481
Anna Mary (Mrs.) 473, 478
Barbara (Mrs.) 285
Catharine 477
Elias 285
Elizabeth 483
Jacob 473, 477, 478, 480
John 285, 481, 483
Kauer, Barbara (Mrs.) 536
Johann Nicolaus 536
Kauffman, Fridrich 641
Joseph 718
Kaufman, Cath. (Mrs.) 285
Henrietta 285
Jacob 285, 694
Joseph 508, 526
Kautz, George Michael 394
Sam'l 394
Kay, (?) 607
Joseph 706
Keamer, Michael 404, 429
Keappock, Mary 670
Kearney, Joanna 34
Susannah 718
Kearns, Alice 673
John 641
Kearny, Graham 547
Kearsley, (?) (Dr.) 593
John (Dr.) 154, 491, 508, 592
Kearst, George 556
Keasby, Edward 154
Kebel, Fillib 171
Henrich 174
Keck, Henrich 536, 540
Wilhelm 536
Kedder, Will 17
Keebart, Daniel 356
Keegan, John 546
Keeler, Casper 383
Maria Eva 262
Keen, Anna 11
Christina 11
Daniel 508, 511
Eric 12
G. B. 14
Hannah 686, 696
Henrietta (Mrs.) 11
John 11, 15, 716
Jonas 11, 12
Joseph 260
Maria 11
Mathias 11, 296
Mounce 154
Nancy 260
Peter 12
Reynold 619
Susana 15
Susanna (Mrs.) 325
Welamkie (Mrs.) 12
William 541
Keener, Adam 641
Ulrick 354
Keepers, Stephen 641
Keepots, Anna (Mrs.) 321
Daniel 321
Kees, Mary 545
Keever, Valentine 327
Kege, Catharine (Mrs.) 404
Jacob 401
Jacob Reichard 400
Johann Jacob 404
Johannes 404
Kehrbach, Johannes 566
Keiber, Barbara 178
Keider, Peter 673
Keigerin, Barbara 542
Keighan, Elizabeth 679
Keigher, Christr 699
Keight, Abraham 21
James 21
Keign, Henry 691
Keite, Abraham 21
James 21
Martha 21
Mary (Mrs.) 21
Keith, Anne (Lady) 154
George 136
Joseph 670
Martha 268, 698
William (Sir) 154
Kelbach, Apollonia 435
Christian 435
Elizabeth (Mrs.) 435
Kelback, Eliza 556
Kell, Augustine 340
Christopher 340
John 684
Maudlin 340
William 340
Kellar, George 670
Jacob 355
Kellar (cont.)
Leonard 355
Keller, (?) 360
(?) (Mrs.) 169
Adam 344
Bastian 169, 175
Ester 176
Friedrich 170
Georg 172
Jacob 173, 174, 176, 186, 360, 641
John 349
John Leonard 360
Juliana 349
Leonard 349
Maria 418, 641
Michael 349
Rebecca (Mrs.) 344
Kellerin, Elizabeth 172
Jacob 172
Kelles, William 508, 515
Kelley, Elizabeth (Mrs.) 38
James 106
Jane 106
William 38, 288
Kelleyah, Laurenz 642
Lawrence 642
Kellin, Honor 550
Kellsay, William 641
Kelly, Archibald 642
Bryan 675
Catharine 508
Charles 688
Erasmus 154
Francis 301
Grace 652
James 80, 550, 642
John 80, 508, 523, 709
Joseph 543, 551
Katharine 493
Margaret 642
Mary 699
Meriam 694
Patrick 497, 508, 642
Samuel 642
William 300
Kelsey, Robert (Rev.) 154
William 136
Kelso, Henry 694
Jane 703
William 642, 662
Kemberger, (?) 168
Kembergerin, (?) 168
Kemble, Aaron 707
George 681
Hanah 3
Kemelsin, Susanna 174
Kemley, George 678
Kemmelsin, Veronica 173
Kemp, Eliz. 704
Kemper, Henry 331
Kemping, Catharine 489, 508
Ken, Mary 679
Kenard, Elizabeth 668
Kendal, Jane (Mrs.) 95
John 95
Rowland 95
Kendall, James 700
Joseph (Dr.) 154
Kenderdine, Rachael 671
Richard 57
Kendrick, Henry 377
Martin 377
Kendricks, Henry 343
Keneerly, Alice (Mrs.) 39

Keneerly (cont.)
Jno. 39
Kennady, Mary 694
Kennard, George 551
Menan 680
Thomas 307
Kenne, Lawrence 154
Kennedy, Alexander 642
Beggy (?) 647
Catharine 642
Elizabeth 692
George 154, 675
Hance 642
Jane 652, 696
Jesse 642
John 98, 553, 642
Marg. 552
Nancy 637
Richard 294
Rose 650
Samuel 508, 514
Sarah 661
Thomas Elliott 642
William 98
Kennes, Antye 115
Kennety, Thomas 710
Kenney, William 682
Kenny, Eleanor 656
Elizabeth 716
Rebecca 689
Robert 642
Kens, Antonie Geert 119
Kensinger, John 693
Kenton, William 302
Kentzel, Hannah 689
Kenworthy, David 326
Joshua 326
Mary 326
William 326
Kepharting, Rachel 714
Kepler, Bernhard 558
Jacob 535
Keplering, Margt 705
Kepley, (?) (Widow) 608
Keppele, (?) (Mrs.) 154
Cath. 692
Catherine (Mrs.) 154
John (Maj.) 154
Ker, William 642
Kerbach, John 568
Kerber, Anna 225
Anna Elisabeth 227
Eva Barbara 228
Kerin, Edward 154
Kerk, Moses 642
Kerle, Mercy 500
Merey 508
Kerman, Caleb 80
Phebe 80
Kerper, Abraham 567
Julius 563
Kerr, Adam 106, 689
Elizabeth 103
Geo. 545
George 694
Henry 711
James 333
John 98, 103, 333, 691
Joseph 97, 98, 333, 642
Margaret 333
Mary 333
Matthew 642
Nathaniel 333
Thos. 689
Walter 691
Kerr (cont.)
William 97, 106, 333
Kerry, Margaret 136
Kerschner, Anna Margaretha (Mrs.) 539
Anna Mary (Mrs.) 285
George 535
Johann Jacob 539
Maria 535
Philip 285
Kertschers, Andreas 233
Dorothea 233
Keslin, Wm 687
Keslurn, Anna 692
Kesser, Amanda B. 573
Barbara (Mrs.) 573
Edwin Forrest 573
John 573
McClellan 573
Kessler, Abraham 462
Anna Mary 456
Henry 459
John 463
Ludwig 459
Magdalene 466
Magdalene (Mrs.) 466
Margaret 454
Mary Elizabeth 446
Michael 454
Peter 463, 466
Ketch, Elizabeth 339
Martin 339
Michael 339
Sophia 339
Kets, Anna Catharina 243
Jacob 243
Ketterer, George 556
Keupler, Barbara 310
Keurlin, Agnes 23
Elizabeth 23
Peter 23
Key, Elizabeth 25
Moses 25, 30
Rachel 501, 508
Rebecca 297
Keyer, Jacob 400
Keyll, Jno. 670
Keylwein, Philipina 300
Keyser, Christiaen 271
Dirck 559
Hannah (Mrs.) 573
John 560, 563
Michael 563
Peter 549, 558, 560, 563, 564, 573
Peter D. 557, 570
Kidd, (?) 644
George 552
Jno 717
John 707
William 676
Kiesel, Anna Barbara 219
Christina Marg. (Mrs.) 219
Joh. Georg 219
Kieser, Elizabeth 254
George 254
Kieszner, Philip 165
Kiete, Abraham 32
Isaac 32
Mary 32
Kighley, Hugh Basil 154
Mary (Mrs.) 154
Kilbach, Christian 435
Elizabeth (Mrs.) 435
Joh. Henry 435
Kilback, Catherine 669
Kilcop, John 64
Mary 64
Kilcreese, William 315
Kilgore, David 642
Elizabeth 642
Jesse 642
Robert 642
Kilicher, Catharina 534
Kiliers, Maria 532
Kilirease, Ann 298
Killen, Rebecca (Mrs.) 154
Killgore, Eliz. 705
Killpatrick, Frances 497, 508
Wm. 298
Killy, Dennis 136
Kilpack, Jacob 707
Kilpatrick, Frances 688
John 155
Kimber, Aaron 607
Kimble, John 706
Margaret 678
Kime, Mary 710
Kimmel, (?) (Mrs.) 170
Adam 171
Ester 174
Jacob 172, 173, 177
Susanna 174
Susanna (Mrs.) 177
Valentin 170
Valintin 170
Kimmels, (?) (Mrs.) 168
Jacob 168
Kimpson, Samuel 508, 524
Kimsey, Mary 701
Kinber, Caleb 609
Kinderdine, Jane 508, 509
Kindig, Henry 318, 321
Kine, Jacob 277
John 277
King, (?) 10
Alexander 10
Andrew 10
Anthony 543
Catherine 677
Christina (Mrs.) 10
Eleanor 661
Elias 10
Elizabeth 80
Esther 80
Fredric 10
Isaiah 506, 509
Jno 702
John 10, 80, 136, 550, 717
Joseph 57, 155
Julia 10
Mary 26
Mary (Sr.) 26
Peter 677
Rachel 717
Reuben 573
Thomas 547
Kingrich, Ann 641
Kingry, John 345
Kingsman, Hannah (Mrs.) 57
John 57
Kinkead, Jas. 695
John 642
Kinnard, Jacob 681
Kinne, Adriaen 113
Cattelyntye 113
Eydae 113

PENNSYLVANIA GERMAN MARRIAGES

Marriages and Marriage Evidence in Pennsylvania German Churches

Compiled by
DONNA R. IRISH

GC 974.8
IR4p

Baltimore
GENEALOGICAL PUBLISHING CO., INC.
1982

ALLEN COUNTY PUBLIC LIBRARY
FORT WAYNE, INDIANA

Published by Genealogical Publishing Co., Inc.
Baltimore, Maryland, 1982
Copyright © 1982
Donna R. Irish
All Rights Reserved
Library of Congress Catalogue Card Number 81-84187
International Standard Book Number 0-8063-0965-2
Made in the United States of America

FOREWORD

2182950

This is primarily a collection of Pennsylvania German Reformed Church marriage records. Also included are some Lutheran Church records, a few Union Church records (combined Reformed and Lutheran), and records of the North and Southampton Dutch Reformed Church. The records cover eastern Pennsylvania from Philadelphia west to Cumberland County during the time period 1710 to 1895, though the majority of the entries fall between 1760 and 1860. The largest number of entries represent actual marriages, although evidence of marriage—taken from baptismal, confirmation, communion, burial, and tombstone records—is given where available.

These records were abstracted from copies of Pennsylvania German church records gathered by Dr. William J. Hinke and subsequently deposited at the Franklin and Marshall Library in Lancaster, Pennsylvania. Microfilm copies of the Hinke collection were prepared by the Genealogical Society, Salt Lake City, in 1947. Records of the last three churches covered in this work—New Goshenhoppen Reformed, Old Goshenhoppen Reformed, and Great Swamp Reformed—were copied from Dr. Hinke's book *History of the Goshenhoppen Reformed Charge,* since only a few of his notes about these churches were microfilmed. The page numbers referring to the records of these three churches, given in the left margin of this present work, are in fact the page numbers of Dr. Hinke's *History*. All other page numbers in the left margin refer to numbers written by Dr. Hinke on his own copy of the various records.

In using this volume the researcher should consider some background information. First, until about 1820 most of the ministers who made these records were German or Swiss born. Most of the church members were also of German or Swiss extraction, although some were of English, Irish, Dutch, and French origin. The churches themselves often ran a school in which instruction was given in the German language. Thus the records themselves reflect the German spelling and pronunciation of names which may not themselves be German. However, there was a serious shortage of ministers of all denominations during the time period covered by these records. Reverend Michael Schlatter estimated that in 1756, in Pennsylvania

alone, there were only four ordained Reformed ministers to serve over forty scattered congregations. He made a trip to Europe and recruited an additional six ministers, but the end result was that most congregations shared ministers until well into the nineteenth century, and most church records have gaps that reflect periods when no minister was available. Other denominations shared these same conditions, and people wishing to marry or have their children baptised often travelled considerable distances to find a minister. Consequently, this collection includes the marriage records of people of various other denominations.

Sometimes the minister recorded in his marriage records a place name, but it is not always clear if this was the residence of one or both parties or the place where the actual ceremony occurred. Many marriages were never recorded since the primary concern of the ministers was the recording of baptisms. In any single long list of marriages, if none of the parties was listed as widowed, the researcher should consider the possibility that some probably were.

Several church records which appear in the *Pennsylvania Archives,* Second Series, Volumes VIII and IX, are included in this volume. However, only those entries are included for which additional information is available in the church records. Every effort has been made to limit the entries to one per person per church record. However, if a funeral record or baptismal record gave additional valuable information, that too has been included.

Notes, questions, and interpolations by Dr. Hinke or some other copier are given in parentheses, while those by this copier are given in parentheses with an asterisk. Abbreviations used in a given set of church records appear only at the beginning of that particular group of records. Abbreviations common to the entire volume appear at the end of this Foreword.

The researcher should also be aware that in addition to the spellings peculiar to all old records, these records contain some additional peculiarities. In German, the letters *D* and *T*, *F* and *V*, *B* and *P*, *S* and *Z*, *I*, *J*, and *Y*, and *C*, *K*, *Sch*, and *Z* were used interchangeably both at the beginning of and within a name. Thus *Bender* could be spelled *Benter*, or *Pender* or *Penter*. Moreover, in certain hands *St* might look like an *H*, and capitals *K*, *G*, and *R* might look alike.

All personal names are indexed in this work if they include a full surname and at least one initial. Names are indexed once per page regardless of the number of times they appear and regardless of the number of spelling variants on the page. For example, a *Henrich* and *Heinrich Mueller* would only have one page reference even if *Henrich* appeared twice and *Heinrich* once. Female names are indexed as they appear in the records. Thus a mother identified by her maiden name in a baptismal entry is indexed under her maiden name.

Some consolidation of common surname variants was necessary in the index, but every effort was made to keep separate the German variants from the English. Thus *Smiths* are indexed separately from *Schmidts*. No surname variants are combined except those that start with the same first letter, and they are seldom combined unless they share the same first vowel. Christian names are consolidated only if they sound alike. Thus *Anne/Ann/Anna* are combined, but *Mary* and *Maria* are not.

Rarely were women given family names as first or middle names. Thus when a woman is listed as *Susanna Jones Smith* or something similar, it *may* serve as an indication that she was a widow. The Falkner Swamp Lutheran Church has a number of women listed as *Susanna Jones f Smith* with no explanation given. This *may* be a way of saying *Susanna Jones formerly Smith.*

The following church records, though available on the microfilm, are not included in this work since they lack both marriages and evidence of marriage: Abbottstown Reformed Church, Adams County, 1775-1880; Bern Reformed Church, Berks County, 1738-1835; St. Paul's, Lebanon County, 1755-1858; Maxatawny Reformed Church, Berks County, 1765-1832; Allegheny Reformed Church, Berks County, 1767-1864; Kreidersville Reformed Church, Northampton County, 1772-1836; Maytown Reformed Church, Lancaster County, 1765-1819; Emanuel Reformed Church, Northampton County, 1763-1811, Christ Reformed Church, Lehigh County, 1781-1856; Blue Mountain Church, Berks County, 1757-1863; White Oaks Union Church, Lancaster County, 1754-1789; Blaser's Reformed Church, Lancaster County, 1752-1809; St. David's, York County, 1763-1869; Records of Rev. Jacob Lischy, York County, 1744-1769; Berlin Reformed Church, Somerset County; Records of Rev. John Conrad Bucher, 1763-1769 (avail-

able elsewhere); Records of Rev. Charles Pauli, 1825-1859; and Records of Rev. John Waldschmidt, 1752-1786 (available in the *Pennsylvania Archives*, Sixth Series, Volume VI).

Abbreviations

Amer	America	N	name unknown to original writer
appr	apprentice		
b	born	N. Gosh.	New Goshenhoppen
bp	baptised	N. J.	New Jersey
bro	brother	N. Y.	New York
bu	buried	newc	newcomer
Capt	captain	Northu	Northumberland (Co.)
Cath	Catholic	O. Gosh	Old Goshenhoppen
ch	child/children	Pa	Pennsylvania
Co	County	Pal	Palatine
Coca	Cocalico	par	parents
cong	congregation	Phila	Philadelphia
d	died	Pres	Presbyterian
dau	daughter	Quak	Quaker
dec'd	deceased	Ref	Reformed
Dunk	Dunkard	rel	religion
Daup	Dauphin (County)	s	son
Eng	England/English	S	Sunday
gch	great-grandchildren	S. I.	Staten Island
gdch	grandchildren	serv	servant
Germ	Germany	sing	single
gf	grandfather	sis	sister
gm	grandmother	sold	soldier
gp	grandparents	sr	senior
hus	husband	stdau	stepdaughter
jr	junior	stf	stepfather
L. I.	Long Island	sts	stepson
Lanc	Lancaster	Sus	Susquehanna
Leb	Lebanon	Swit	Switzerland
liv	living	Tul	Tulpehocken
Lt	lieutenant	twn	township
Luth	Lutheran	Va	Virginia
m	married/marriage	wf	wife
Mass	Massachusetts	wid	widow
Md	Maryland	wid'r	widower
Menn	Mennonite	wit	witness/witnesses
mo	mother	y	years
Mont	Montgomery (County)	Zwei	Zweibrucken

CONTENTS

Allemaengel Lutheran Church, 1768-1863 — 1
Albany twn. Berks County

Friedens Union Church, 1771-1876 — 2
Albany twn. Berks County

Rosenthal Church, 1761-1853 — 2
Albany twn. Berks County

Zion Reformed Church, 1765-1861 — 3
Allentown, Lehigh County

St. Paul's Church, 1754-1802 — 5
Amity twn. Berks County

Quitopahilla (Hill) Church, 1745-1854 — 6
Near Annville, Lebanon County

Keller's Lutheran Church, 1751-1870 — 6
Bedminster twn. Bucks County

Whitpain Reformed Church, 1764-1834 — 12
Bluebell, Montgomery County

Reiher's Reformed Church, 1766-1831 — 23
Near Brickerville, Lancaster County

Catawissa Congregation, 1796-1870 — 31
Columbia County

North & Southampton Dutch Reformed Church, 1710-1820 — 33
Churchville, Bucks County

St. Jacob's (Stone) Church, 1756-1858 — 57
Codorus twn. York County

Quickel's Lutheran & Reformed Church, 1765-1842 — 57
Conewago twn. York County

Coventry Reformed Church, 1743-1831 — 57
Coventry twn. Chester County

Blymire's Reformed & Lutheran Church, 1767-1834 — 58
York twn. York County

Strayer's (Salem's) Reformed Church, 1745-1893 — 58
Dover twn. York County

Muddy Creek Reformed Church, 1743-1810 58
East Cocalico twn. Lancaster County

Cocalico Reformed Church, 1766-1859 59
Ephrata twn. Lancaster County

Schwartzwald Reformed Church, 1781-1811 61
Exeter twn. Berks County

Indian Field Lutheran Church, 1753-1840 94
Franconia twn. Montgomery County

Indian Creek Reformed Church, 1753-1851 96
Franconia twn. Montgomery County

St. John's Reformed & Lutheran Church, 1796-1865 98
Friedensburg, Schuylkill County

Upper Saucon Union Church, 1763-1852 103
Upper Saucon twn. Lehigh County

Germantown Reformed Church, 1753-1856 104
Germantown, Philadelphia County

Dunkel's Reformed Church, 1746-1832 125
Greenwich twn. Berks County

Hamilton Union Church, 1763-1830 126
Hamilton twn. Monroe County

Emmanuel's Reformed Church, 1770-1856 133
Hanover, York County

Salem Reformed Church, 1788-1842 135
Harrisburg, Dauphin County

Reformed Church at Creutz Creek, 1757-1855 145
Hellam twn. York County

Trinity Tulpehocken Reformed Church, 1748-1864 146
Jackson twn. Lebanon County

Swatara Reformed Church, 1740-1862 185
Jonestown, Lebanon County

Lykens Valley Lower Church, 1774-1844 194
Upper Paxtang twn. Dauphin County

Stone Church, 1773-1822 202
Moore twn. Northampton County

First Reformed Church, 1736-1806 202
Lancaster, Lancaster County

Bermudian Union Church, 1745-1864 247
Latimore twn. Adams County

Tabor First Reformed Church, 1764-1851 249
Lebanon, Lebanon County

Conewago Church, 1747-1871 286
Near Littlestown, Adams County

Lowhill Reformed Church, 1769-1881 287
Lowhill, Northampton County

Longswamp Reformed Church, 1762-1810 288
Longswamp twn. Berks County

Cacusi Reformed Church, 1745-1805 288
Lower Heidelberg twn. Berks County

Stone Valley Church, 1774-1854 289
Lower Mahanoy twn. Northumberland County

Christ Union Church, 1756-1845 291
Lower Saucon twn. Northampton County

Canadochly Lutheran Church, 1755-1819 294
Lower Windsor twn. York County

Hoffman Reformed Church, 1781-1855 297
Lykens Valley, Dauphin County

Millbach Reformed Church, 1747-1875 298
Millbach twn. Lebanon County

Salem Lutheran & Reformed Church, 1774-1840 298
Moore twn. Northampton County

Dryland Reformed & Lutheran Church, 1763-1808 299
Nazareth twn. Northampton County

Falckner Swamp Reformed Church, 1748-1854 300
New Hanover twn. Montgomery County

Seltenreich Reformed Church, 1746-1887 308
New Holland, Lancaster County

Pequea Reformed Church, 1758-1872 324
New Providence, Lancaster County

Nockamixon Lutheran Church, 1766-1820 326
Nockamixon twn. Bucks County

Lischy's Reformed Church, 1773-1901 327
North Codorus twn. York County

St. Jacob's Reformed Church, 1754-1887 327
North Lebanon, Lebanon County

Schlosser's Reformed Church, 1765-1846 328
North Whitehall twn. Lehigh County

Oley Reformed Church, 1763-1860 328
Oley, Berks County

First Reformed Church, Philadelphia, 1748-1831 329
Philadelphia

Oley Hill Church, 1754-1799 386
Pike twn. Berks County

Plainfield Reformed Church, 1763-1853 390
Plainfield twn. Northampton County

Trinity Reformed Church, 1770-1865 394
Pottstown, Montgomery County

St. Luke's Reformed Church, Trappe, 1755-1838 400
Providence twn. Montgomery County

Heidelberg Reformed Church, 1765-1864 400
Schaefferstown, Lebanon County

Christ Lutheran Church, 1782-1833 402
Hanover twn. Lehigh County

Jordan Reformed Church, 1765-1858 404
South Whitehall twn. Lehigh County

Jordan Lutheran Church, 1740-1801 405
South Whitehall twn. Lehigh County

Trinity Union Church, 1751-1795, Lutheran Church 408
Spingfield twn. Bucks County

Trinity Union Church, Reformed Church, 1760-1829 408
Spingfield twn. Bucks County

Tohickon Reformed Church, 1745-1869 409
Bedminster twn. Bucks County

Tohickon Lutheran Church, 1750-1880 442
Bedminster twn. Bucks County

Trexlertown Union Church, 1784-1882 443
Upper Macungie twn. Lehigh County

Jerusalem Reformed Church, 1783-1893 443
Western Salisbury, Lehigh County

Western Salisbury Lutheran Church, 1759-1786 450
Western Salisbury, Lehigh County

Lower Milford Reformed Church, 1769-1843 450
Milford twn. Bucks County

Spiess's Reformed & Lutheran Church, 1774-1845 451
Upper Alsace twn. Berks County

St. Michael's Reformed Church, 1810-1858 451
Upper Bern twn. Berks County

Marriages by Rev. Henry Dieffenbach 452
Berks County

Marriages by Rev. William Boos (Boas) 452
Berks County

Upper Mount Bethel Union Church, 1774-1833 453
Upper Mount Bethel twn. Northampton County

Schwaben Creek Union Church, 1774-1846 454
Washington twn. Northumberland County

Weissenburg Union Church, 1757-1862 456
Weissenburg twn. Lehigh County

Swamp Reformed Church, 1788-1882 460
West Cocalico twn. Lancaster County

Wolf's Reformed & Lutheran Church, 1764-1894 463
West Manchester twn. York County

Zion's Lutheran & Reformed Church, 1762-1867 463
Windsor twn. Berks County

St. Paul's Church, 1766-1875 465
Windsor twn. Berks County

Host Church, 1748-1855 466
Near Womelsdorf, Berks County

Wentz's Reformed Church, 1763-1858 472
Worcester twn. Montgomery County

First (Trinity) Reformed Church, 1744-1853 472
York, York County

Upper Milford Reformed Church, 1757-1885 508
Zionsville, Lehigh County

Helffrich Personal & Pastoral Records, 1790-1810, 1816-1862 509
Berks & Lehigh Counties

East Vincent Reformed Church, 1758-1833 525
Vincent twn. Chester County

Old Organ Church 536
East Pikeland twn. Chester County

Old Goshenhoppen Lutheran Church, 1751-1828 536
Upper Salford twn. Montgomery County

Falkner Swamp Lutheran Church, 1745-1886 541
New Hanover twn. Montgomery County

New Goshenhoppen Reformed Church, 1731-1832 586
Upper Hanover twn. Montgomery County

Old Goshenhoppen Reformed Church, 1764-1833 594
Upper Salford twn. Montgomery County

Great Swamp Reformed Church, 1736-1833 596
Lower Milford twn. Lehigh County

PENNSYLVANIA GERMAN MARRIAGES

Marriages and Marriage Evidence in Pennsylvania German Churches

ALLEMAENGEL LUTHERAN CHURCH, 1768-1863

Also called Albany Lutheran or New Jerusalem Church. Albany twn., Berks Co. Part 1, Roll 129. Second item on film. Copied 1938.

BAPTISMS

	Parents	Child	Sponsors
16	Philip Peter Fosselman wf Catharine Hess	John b 23 Dec (1767), bp 24 Jan 1768	John Martin Nunkesser, Sabina Hess
"	Matthias Probst wf Maria Magdalena Stambach	Catharine Barbara b 16 Dec Lynn twn., bp 24 Jan 1768	George Probst, Catharine, sing.
"	John Schlencker wf Anna Margaret Steigerwalt	Susanna Margaret b 8 Jan Maxatawny, bp 14 Feb 1768	Henry Steigerwalt, Margaret Manuels, sing.
"	Bernhart Kramer wf Susanna Catherine Lentz	John Jacob b 7 Feb 1768, bp 27 Mar	Henry Lentz, Catherine Stam, sing.
"	Henry Frey wf Catharine Barbara Duerr	John Jacob b 9 Mar here, bp 27 Mar 1768	David Frey, Maria Duerr, sing.
17	George Ley wf Rebecca Bossert	Maria Catharina b 19 May here, bp 29 May 1768	John Jacob Leiby, Maria Ley, [illegible]
"	Michael Ley wf Maria Lampert	Maria Catherine b 1 May 1768, bp 29 May 1768	Christopher Kramer, Maria Catherine Leyb, sing.
"	Daniel Nargang, Susanna Catharine	Anna Maria bp 29 May 1768	John Baehr wf Maria Elizabeth Linsenberger
"	Conrad Bielmann, Catharine	Maria Barbara b 5 weeks, 2 days, Lynn twn., bp 26 Jun 1768	George Jacob Groh wf Maria Barbara Best of Maxatawny
22	George Michael Reinhart wf Dorothea Kistler	George Michael b 8 Oct 1778, bp 1 Nov 1768	George Kistler, Dorothea
"	John Adam Stenger, schoolmaster, wf Catharine Scheer	Anna Elisabeth b 27 Oct 1778, bp 6 Nov 1778	Andrew Bolich, Elizabeth Hammer, sing.
"	Henry Keller wf Elizabeth Kistler	Philip Henry b 24 Nov 1778, bp 23 Dec 1778	Phil. Probst, Barbara
26	Philip Jaxtheimer wf Lydia Carl	David b 25 Apr 1821, (* out of order)	Phil. Jaxtheimer, & wf

STONE CHURCH, 1773-1822

Kreidersville, Moore twn., Northampton Co. Part 5, Roll 133-134. First item on film. Copied 1934 & revised 1943. Three sets of records; Reformed Church in Vols I & II, Union Church in Vol II, & Lutheran Church in Vol III.

VOL III MARRIAGES

67 Bartholme, Jonas, Elisabeth Hessen 28 Oct 1810, both of Allen twn., wit; Heinrich Hess, bride's father, Johann Mayer.
" Klippinger, Wilhelm, Elisabeth Bachmann 27 Nov 1810, wit; both sets of par.
" Steler, Abraham of Upper Milford, Katharine Faustin of Moore twn., 27 Jan 1811.
" Person, Isaai, Marie Steinner, Allen twn., 26 May 1811.
" Schoneberger, Johann, Kath. Siegfried, Allen twn., 8 Sep 1811.
" Bachmann, Conrad, Kath. Kochlen 22 Sep 1811.
" Doeter, Georg, ----- Dottri of Lehigh twn., 22 Sep 1811.
" Kreiter, Conrad, wid Kochen, Allen twn., 27 Oct 1811.
" Person, Jacob, Kath. Kochel 29 Oct 1811.
" Heisten, Abraham, Anna Gergardtin, Allen twn., 1 Dec 1811.
" Bachmann, Conrad, Katharina Biebern 31 Dec 1811, Allen twn.
" Stresseberger, Gotfried, Elisabeth Draer 17 Mar 1812, Allen twn.
" Grafer, Andreas, Elisabeth Schmithin 24 Mar 1812.

VOL III BAPTISMS

	Parents	Child	Sponsors
23	Georg Steinmetz wf Maria Werigerin	Heinrich b 20 May 1792, bp 20 Jul 1792	Jacob Walb, Maria
"	Leonhard Gish wf Anna Maria Opsin	Susanna b 26 Sep 1792, bp 4 Nov 1792	Friedrich App, Barbara
"	Wilhelm Kromer wf Elisabeth Michalin	Joseph b 18 Dec 1792, bp 27 Jan 1793	Johannes Kromer, Catharina Frieder-ichin, both sing.

FIRST REFORMED CHURCH, 1736-1806

Lancaster, Lancaster Co. Part 5, Roll 133-134. Second item on film. Copied 1937. Vol I 1736-1752, Vol II 1753-1806. Parts of some dates are missing because the book was bound too tightly for good filming.

Abbreviations

Al.	-- Alsace, Germany	Lea.	-- Leacock twn.
Ches.	-- Chester Co.	Sal.	-- Salisbury twn.
Coca.	-- Cocalico twn.	Stras.	-- Strasburg twn.
Con.	-- Conestoga twn	Sus.	-- Susquehanna River
Don.	-- Donegal twn	Swat.	-- Swatara twn.
Hemp.	Hempfield twn.	Tul.	-- Tulpehocken twn
L.	-- Lancaster	War.	-- Warwick twn
L. twn	-- Lancaster twn	Zwei.	-- Zweibrucken,
Lamp.	-- Lampeter twn		

VOL I MARRIAGES BY REV. JOHN BARTHOLOMEW RIEGER

23 Radfong, Frederick, wid'r, Anna Elizabeth Ergenbrecht, sing., 21 Feb 1742, both of Con.
" McClour, Samuel of Swat., Mary Bayers of Don., -- --- 1742, both sing.
" Farnon, Jonathan, Rebecca Worth -- --- 1742, both sing. & from Ches. at the large Brandywine.
" Christman, Jacob, s Jacob, Barbara Heckendorm, dau John, liv across Sus. on Codorus, 1 Oct 1742.
" Beer, Samuel, wid'r at the Pequea, Barbara Snebeli, sing. of Lea., -- --- 1742.
" Weber, Christian, s Henry, Elizabeth Wildt, dau Valentine liv Earltown, 9 Nov 1742.
" Kissel, George Frederick, s George of War., Anna Maria Werntz, dau Conrad of Earltown, 9 Nov 1742;
" Tempson, John, Jane Kuelwel 11 Nov 1742, both sing. & liv Sal.
" Worck, John, wid'r, Margaret Flemin(g) 11 Nov 1742, both Sal.
" Lengston, Thomas of Sal., Mary Gryphy of Ches., 12 Nov 1742, both widowed.
" Thorenbrugs, Robert of Herberfurth, Ches., Deborah Evans of Rapho, sing., 23 Nov 1742.
24 Ecker, Peter, wid'r, Margaret Stutter, wid Jacob Hoschauer, 23 Nov 1742, both of Con.
" Kehler, John, Anna Margaret Reser 30 Nov 1742, both sing. & liv L.
" Schisseler, Adam, sing., Anna Margaret Seiber, wid Michael, 5 Dec 1742, both liv at the Pequea.
" Pedin, Simon, Anna Rogrin (Roger) 20 Dec 1742, both sing. & liv Lea.
" Dill, Thomas, Maria Brown 27 Dec 1742, both sing. & liv Pensberry, Lanc. Co.
" Basler, Henry, ----- ----- 25 Jan 1743.
" Schauss, George, Margaret Henneberger 1 Feb 1743, both sing. & liv L. twn.
" Douny, John, Maria Harris 7 Feb 1743, both sing. & of Don.
" Kesler, John Jacob, Esther Bauscher, of Janctown, Lanc. Co., 8 Feb 1743, both sing.
" Seits, John Peter, Anna Nevin (Neff) of Stras., 13 Feb 1743, both sing.
" Ley, John Adam, Magdalene Bucher 6 Feb 1743, both from across Sus. at the Catores.

VOL I MARRIAGES BY REV. CASPAR LUDWIG SCHNORR

24 Voegeli, Paul of Lamp., Anna Elizabeth Walter of L., -- Dec 1744.
" Mueller, Francis Jacob, Anna Elizabeth Boehl 8 Jan 1745.
" Hirschener, John, Christina Paul 28 Jan 1745.
" Römig, Philip, s Valentine, Maria Barbara Rausch, dau Peter, 8 Jan 1745.
" Riem, Tobias, s Adam, Anna Maria Reitzel, dau George, elder here, 13 Jan 1745.(on following page no number is: John Tobias Richer (*?) b Theissbergstep Kus. Pfalz 27 Sep 1717, d L. 7 Jan 1775, m Martha Reitzel 13 Jan 1745, she b 22 Feb 1723 at Huffelsheim (*?) in Rhineland, d L. 13 Dec 1780.
24 Wolf, Henry, s Peter, Catharine Cammer, dau John George, 3 Feb 1745.
" Kitz, John, s John William, Catharine Elizabeth Hersch, dau Conrad, 12 Feb 1745.
" Lehner, Philip, s Christian, Clary Elizabeth Beyer, dau Nicholas, 19 Feb 1745.

VOL I BAPTISMS

The following ninety (90) entries by Rev. John B. Rieger are probably all children of married persons. In only two entries was the mother's surname omitted.

	Parents	Child	Sponsors
5	Herman Arendorf (*wf?) Anna Marg. Weschenbach	Maria Margaret bp 22 Apr 1739	John Henry Weschenbach, Maria Margaret Schlosser, wf Peter
6	Caspar Gut (*wf?) Anna Nef	Jacob bp 22 Apr 1739	Jacob Wust
"	Jacob Nef (*wf?) Elizabeth Haller	Anna Barbara bp 12 May 1739	Henry Basler wf Anna Barbara Bohler
"	Matthew Bauser (*wf?) Anna Eliz. Edelmann	Anna Margaret bp 12 May 1739	Christopher Treber
"	Thomas Kern (*wf?) Maria Marg. Jop	John Michael bp 12 May 1739	-----
"	John Reiseman (*wf?) Barbara Weber	Anna Maria b 8 Apr 1739, bp 20 May 1739	John Conrad Kaempf, Anna Maria Feuerbach
"	Christian Krebs (*wf?) Christine Bischoff	Christine bp 3 Jun 1739	John Schleiffer
"	John Eckman (*wf?) Dorothy Seiz	Anna Catharine bp 29 Jun 1739	-----
"	John Adam Hoff (*wf?) Juliana Seib	John Adam bp -- --- 1739	John Adam Mueller
"	Melchior Wuerffel (*wf?) Elizabeth Gensmer	Susanna bp -- --- 1739	Henry Weschenbach
"	Balthasar Hertzog (*wf?) Salome Kukkesberger	John Caspar bp 26 Aug 1739	Caspar Klein, Elizabeth Mueller
"	John Caspar Guenther (*wf?) Catharine Mueller	John Peter bp 30 Sep 1739	Peter Guenther, Susanna Stoes
"	John Jacob Glundt (*wf?) Maria Barbara Holl	Andrew bp 1 Oct 1739	Andrew Bader wf Anna Eliz. Abrod
"	John Michael Lang (*wf?) Maria Barbara Graff	John Michael bp 28 Oct 1739	-----
"	Vincent Stauffer (*wf?) Anna Barb. Kissler	John Henry & Anna Barbara bp 28 Oct 1739	John Henry Basler wf Anna Barbara Boehler
"	John Zinn (*wf?) Johanna Sophia Sneider	John Nicholas bp 11 Nov 1739	John Nicholas Opp

	Parents	Child	Sponsors
6	John Leonard Bielenmaier (*wf?) Anna Barth	Anna Maria b 23 Oct 1739, bp 18 Nov 1739	John Schreiel wf Susanna Kern
7	John Jacob Weinandt (*wf?) Susanna Steffens	George Adam bp 19 Nov 1739	George Adam Stoes wf Susanna Fechter
"	John Henry Walther (*wf?) Christine Marg. Finck	John Henry bp 28 Oct 1739	John Henry Klein
"	John Henneberger (*wf?) Magdalene Sprenger	Catharine bp 28 Oct 1739	Catharine Hegedorn
"	Philip Knecht (*wf?) Regina Knecht	John Jacob b 18 Sep 1739, bp 2 Dec 1739	John Jacob Bayerle, Maria Rosina
"	Sebastian Finck (*wf?) Christine Leibi	John Michael bp 25 Dec 1739	John Michael Barth wf Barbara Klein
"	John Leonard Mueller (*wf?) Maria Sophia Gebel	John Michael bp 12 Jan 1740	Michael Albert wf Elizabeth Leizin (Leidt)
"	George Henry Peter (*wf?) Margaret Glettler	Magdalene Barbara bp 3 Feb 1740	Henry Basler wf Barbara Boehler
"	John Adam Hambrecht (*wf?) Eliz. Barbara Heil	Susanna bp 3 Feb 1740	Melchior Engel, Susanna Barth
"	Jacob Frantz (*wf?) Maria Becker	John Jacob b 25 Jan 1740, bp 3 Feb 1740	John Michael Immel
"	Michael Weidler (*wf?) Elizabeth Klein	Michael bp 10 Feb 1740	John Bischoff wf Barbara Gammeter
"	John Peter Mohr (*wf?) Maria Cath. Mattheis	John Peter b 27 Feb 1740, bp 25 Feb 1740(*!)	John Peter Doerr
"	Peter Schneider (*wf?) Louisa Schneider	George Peter bp 25 Feb 1740	John George Schneider wf Anna Cath. Fechler
"	John George Wagner wf	John Martin bp 25 Feb 1740	John Martin Kreiner wf Barbara Klein
"	John Schreiber (*wf?) Anna Catharine Knobloch	Eva Catharine bp 2 Mar 1740	Nicholas Emig wf Eva Marg. Rausch
"	John Schleiffer (*wf?) Maria Eliz. Ramann	John bp 2 Mar 1740	Christian Krebs

	Parents	Child	Sponsors
7	Joseph David Grisler (*wf?) Maria Drusiana Leis	Michael Peter b 24 Feb 1740, bp 2 Mar 1740	Michael Bayerle, Peter Balspach, Catharine Graff wf Geo.
"	Christian Kaempfer (*wf?) Elizabeth Ferrin	Anna Maria b 4 Dec 1739, bp 23 Mar 1740	Conrad Kaempfer wf Anna Maria Feuerbach
"	Matthew Mercker (*wf?) Catharine Scheier	Maria Catharine bp 23 Mar 1740	John Adam Mueller wf Catharine Mueller
"	John Lein (*wf?) Barbara Bickel	Eva b 1 Mar 1740, bp 30 Mar 1740	Valentine Herkelroth wf Eva Lein
8	John Jacob Froelich (*wf?) Elizabeth Brunner	Elizabeth b 8 Feb 1740, bp 6 Apr 1740	-----
"	Adam Dick (*wf?) Anna Ottilia Knack	John Christian b 1 Feb 1740, bp 7 Apr 1740	Christian Grub wf Susanna Gertrude Schreiner
"	George Martin Imbler (*wf?) Esther Schaber	John William b 13 Jan 1740, bp 13 Apr 1740	Martin Barth wf Sibylla Imbler
"	Nicholas Bittikhoffer (*wf?) Anna Dila Hoffman	John b 13 Apr 1740, bp 1 Apr 1740(*!)	John Altenberger wf Anna Magd. Linnenschmidt
"	Barth. Krantzdorf (*wf?) Maria Magd. Heussler	Maria Philippina b 13 Feb 1740, bp 17 Apr 1740	John Gorner wf Maria Philippina Kramer
"	John George Mayer (*wf?) Anna Margaret Schutz	Anna Margaret b 14 Mar 1740, bp 20 Apr 1740	George Schauss, Anna Margaret Tempelmann
"	Henry Moller (*wf?) Gertrude Muller	Anna Christina b 5 Apr 1740, bp 20 Apr 1740	Matthew Reser, Anna Christine
"	George Philip Dolinger (*wf?) Maria Leru	John George b 1 Oct 1739, bp 4 May 1740	John Volckmann
"	George Nicholas Buch (*wf?) Maria Elizabeth Linn	John Henry b 29 Mar 1740, bp 4 May 1740	John Henry Klein, Anna Elizabeth Abrod wf Andrew Bader
"	John Jacob Lochman (*wf?) Maria Elizabeth Heffner	Maria Elizabeth b 26 Apr 1740, bp 15 May 1740	Caspar Lochman wf Maria Barbara Metz
"	John George Schmidt (*wf?) Catharine Jung	John George b 18 May 1740, bp 29 Jun 1740	Frederick Bohler, Veronica
"	John Henry Weschenbach (*wf?) Elizabeth Wuerffel	Anna Maria b 11 May 1740, bp 13 Jul 1740	John George Wuerffel

	Parents	Child	Sponsors
8	John George Wuerffel (*wf?) Maria Barbara Seitz	John Henry b 10 Jun 1740, bp 13 Jul 1740	John Henry Weschenbach
"	John Ehrmann (*wf?) Elizabeth Huber	Anna Margaret b 31 Oct 1739, bp 13 Jul 1740	Nicholas Werret, Anna Margaret Weidner
9	Casper Mayer (*wf?) Barbara Kupferschmid	Margaret b 26 Jun 1740, bp 19 Jul 1740	Henry Peter, Margaret Lederle
"	John George Honig (*wf?) Maria Agnesia Gretscher	John George b 30 Jul 1740, bp 3 Aug 1740	John George Schneider wf Maria Cath. Schneider
"	Gabriel Lemmely (*wf?) Appolonia Clara Keller	Catharine b 30 Jul 1740, bp 7 Aug 1740	Peter Rausch wf Anna Margaret Zimmermann
"	Peter Seitz (*wf?) Anna Maria Wendsperger	Eva Elizabeth b 1 May 1740, bp 10 Aug 1740	John Eckmann
"	Jacob Muller (*wf?) Agnesia Süssholtz	John George b 12 Aug 1740, bp 24 Aug 1740	George Graff wf Catharine Graff
"	Melchior Weiss (*wf?) Ursula Schessler	John George b 24 Jul 1740, bp 14 Oct 1740	John George Graff wf Catharine Graff
"	George Michael Kerber (*wf?) Anna Magd. Klettli	Anna Margaret bp 7 Dec 1740	John Adam Hoeffler wf Anna Margaret Lydt
"	John George Nickel (*wf?) Maria Magdalene Lenz	Louisa Engel b 30 Dec 1740, bp 13 Jan 1741	John Gerhard Brenner, Louisa Engel Lenz
"	John Wendel (*wf?) Barbara Wendel	John Frederick bp 18 Jan 1741	Frederick Basler, Veronica Gorden
"	John Adam Mueller (*wf?) Catharine Benedict	Susanna b 28 Sep 1740, bp 25 Mar 1741	Philip Rudyseli wf Susanna Bayer
"	Anthony Kneussel (*wf?) Anna Barbara Doerr	Anthony b 10 Dec 1740, bp 26 Mar 1741	Henry Basler, Maria Catharine Doerr
"	John Carl Hornberger (*wf?) Anna Eva Saur	John Conrad b 13 Mar 1741, bp 27 Mar 1741	John Conrad Glassbrenner, Susanna Bayer
"	Leonard Bielmayer (*wf?) Anna Barth	Anna Barbara b 2 Feb 1741, bp 29 Mar 1741	Michael Emmel wf Maria Barbara Ackerman
10	Jacob Schlauch (*wf?) Ursula Eliz. Stein	Maria Catharine b 4 Dec 1740, bp 29 Mar 1741	Ludwig Stein wf Maria Cath. Stein

Jung (cont.)
Maria 83, 92, 130, 229, 346
Maria Eliz. [illegible]
Maria Magdalena 593
Martha 207
Matthew 244
Melchior 59, 127
Nicholas 361
Peter 95, 22[illegible], 412
Philip 92
Roland 586
Sarah/Sara 16, 130
Simon 493
Susan 345
Susanna 78, [illegible]
William 368
Jungblut/Jungblood
Anna Maria 219
Diterich 286
Isaac 528
John 528
Maria Elizabeth/Maria Eliz. 286, 28[illegible]
Susanna 210
Jungmann, Susanna 68
Juniper, Catharine 500
Junis, Anna 348
Juno, Thomas 340
Juny, Deborah 354
James 92
Mary 352
Peter 338, 353
Susanna 345
Jura, Johannes 196
Juriaens, Jannetye 39
Jurnal/Journal
David 106, 383
Jean Piere 383
Jus, Amy 71
Isaac 71, 73
Johannes 91
Lydia 492
Just, Elisabeth 489
George 216
Justison, John 372
Justus, Thomas 266
Jutzy, Johannes 69
Juvenal see Schuvena
Bartholomew 347
Maria 335
Juwy, Nelly 80
Kabel, Sybilla 184
Käbler, Abraham 543
Kachel, Aaron 312
Catharina 79
Emma E. 312
Johannes 70, 90
Maria 72
Kackenbach, Ludwig 513
Kackle, Catharine 60
Kaegy/Keagy/Kegy/Kaegi
Catharine 239
Jacob 195, 214
Rudolph 211
Kaehner, Elizabeth 236
Kaemble, John 152
Kaemmer/Kämmer/Kammer/Kahmer/Kamer
Elizabeth 335, 336
Jacob 595
Maria Philippina 244
Martha 71
Regina 595
Kafel, Johannes 484
Kafferod, Maria 211
Kaffroth/Kafroth
Christine 61
Kaffroth (cont.)
Gerhardt 60
Henry 61
John Jacob 61
Maria Dorothy 60
Peter 27
Kafman, Adam 493
Andreas 491
David 483
Jacob 484
Johannes 493
Samuel 490
Kagegu, Maria 220
Veronica 220
Kagel, Elizabeth 29
Kagle, Daniel 24
Kahlbach/Kalbach
Adam 155, 173
Anna 273
Catharine/Catharina 170, 586
Daniel 158
Elvina 175
George 148
Harriet 177
Isaac 170
Joh. Christ. 589
John 150, 166
Magdalene 155
Maria 149
Nathaniel 177
Samuel 179
Sarah 159
William 178
Kahler, Deborah 562
James R. 549
Michal 557
Kalb/Kalp, Adam 302
Anna Catharine 306
August 571
Cath. 558
Elizabeth/Elisabeth 302, 544
Israel 561
Jacob 547
Margaret 150
Mary 555
Sarah 568
Kalber, Jacob 79
Kalckgloser, Daniel 71
Kale, Elizabeth 368
Kaley/Kally/Kahly/Kahle/Kayly, Elizabeth 153
Emma 311
Frederick 110
Margaret 214
Maskel 336
Matthias 311
Susanna 336
Kalfesh, Jacob 346
Kalger, Thomas 154
Kalmaner, Maud 449
Kaltenruetter/Kaltreiter/Kalderutter/Kaldreiter
George 246
John George 246
Magdalena 482
Philip 246
Sarah 491
Kamerling, Catharina 68
Kamm/Kaam, Barbara 227
Margaret 108
Kammerer/Kaemmerer/Kammerer/Kamerer
Catharine 225
Elizabeth 336
Eva 130
Friedrich 516, 590
Kammerer (cont.)
Henrich 250, 253
Jacob 590
Johannes 130
John 513
Ludwig 69
Magdalena 84
Matthias 211
Reinhardt 346
Sarah 166
Solomon 574
Kamp/Kamp, Daniel 510
Maria 513
Mary 336
Menda 3
Reuben 3
Kampbell, James 355
Kamper, Cath. 341
John 229
Kampf/Kaempf/Kempf/Kemph
Bertie 322
Catharina 199
Daniel 199
John Conrad 240
Margaret 208
Kampman/Kampmann
Christine 107
Daniel 108
John William 108
Kampween, Elizabeth 372
Kanker, Barbara 348
Kann/Kan/Kan(n)
Anna Maria 489
Barbara 474
Elisabeth 493
George 482, 493
Henrich 477
Henry 145, 230
Johan Georg 473
John 207
Magdalena 476, 506
Maria Elisabetha 473
Mary Magdalene 145
Michael 487
Peter 218
Susanna 494
Kannel, Eliza 374
Kansin, Elisabeth 409
Kanter/Kander
Elizabeth 150
George 478
Kantner, Adam 69
Benjamin 153
Catharine 154
Elizabeth 453
Eva 71
John 217
Margaret 470
Salome 154
Simon 147
Susanna 151
Kantz, Johann 538
Kapp/Kap
Andreas 87, 486, 510
Barbara 73
Catharina 88
Christine Magdalene 207
David 156
Elizabeth 156
George 179
Jacob 150, 485
John 148, 163, 166
John L. 168
Maria 153, 164
Maria Barbara 106
Michael 236
Priscilla 172
William 162

Kappauf (?)
Günther 579
Kapper, Carl 215
Kappler, Maria Eva 295
Michael 220
Karb, Susanna 137
Karber, Reuben 561
Karch/Kerch
Anna Margaret 110
Barbara 60
Elizabeth 278
Israel 282
Joseph 278
Maria G. 284
Karcher/Kärcher/Kercher
Kircher, Ann 373
Benjamin 515
Catherine 334
Elizabeth/Elisabeth 186, 513
Jacob 516
James 363
Joh. Georg 536
Juliana 536
Lizzie 321
Ludwig Henry 333
Magdalena 516
Morgen Irwin 101
Peter 358
Philip 358
Rebecca 101
Reuben 101
Sibylla 360
Karchman, Elizabeth 235
Karg, Anna Maria 382
Jacob 250
Margaret 95
Peter 382
Karges, Christine 295
Kark, Jacob 109
Karl, Elizabeth 222
Jan 34
Karman, Sophia 26
Karmeni/Karmene/Karmina
Abraham 261
Anthony/Antonius 250, 255, 267
Christopher 269
Georg 255, 260
Sarah 271
Karn, Sarah 499
Karr/Kar, Elizabeth 236
George 369
Robert 114
Karrer, Conrad 215
Karst, Anna Maria 111
Margaret 106
Kartz, Rebecca 29
Karver, John 114
Kase, Mary M. 583
Kasley, Andrew 352
Samuel 335
Kasole (?), Samuel 484
Kassel, Ann 439
Anna Eva 287
David 494
Elisabeth 424, 436
Henry 287
Jacob 484
Magdalena 424
Susanna 20
Kasslo, Margaret 488
Polly 486
Susan 485
Kastnitz, John Geo. 385
Katemoyer, Eva 139
Katerman/Kattermann/Katermann/Kathermann/
Katerman (cont.)/Kaderman/Katterman
Benjamin 178
Catharine 149, 158, 165
Elizabeth 154, 160
Emmanuel 182
Harriet 174
Henry 162
Isaac 164
Mary 173
Philip 150
Susanna 185
Katz/Kaetz/Kates/Katz (?)
Adam 352
Charles 358
Christopher 411
Elizabeth 115, 364
George 551
Jno. 339
Mary 554
Michael 546
William 116
William C. 120
Katzemeyer/Katzmeyer/
Katzmoyer, Catharina 73
Elisabetha 73
Ludwig 75
Peter 87
Susanna 74, 140
Katzmann/Katzeman/Katzman
Adam 179
Anthony 157
George 159
Mary 173
Kaub, Anna Maria 212
Jacob 86
Kaucher, Jacob 147
Joh. 80
Maria 158
Salome 156
Kauf/Kauff, George 478
Susanna 104
Kaufman/Kaufmann/Kauffman/Kauffmann/Kaufman
Abraham 81, 254, 256
Andrew 237
Aniller (?) 81
Anna/Anne 187, 218, 230, 353
Barbara 166, 239, 346
Catharina/Catharine/Catherine 142, 173, 268, 272
Christian 73, 138, 210, 233
Christine 139
Christopher 381
Daniel 239
David 86
Elizabeth/Elisabeth 161, 209, 231, 273, 281
Esther 556
Fried'k 559
Fronica 76, 82
Georg 85
Hannah 79, 364
Henrich 477
Henry 216, 335, 344, 414
Isaac 232
Jacob 135, 149, 176, 218, 232, 258, 478
Johannes 255, 476
John 210, 217, 238, 273
Joseph 84
Kaufman (cont.)
Leah 501
Magdalene/Magdalena 222, 231, 236, 263, 451
Margaretha 88
Maria 77, 189, 217, 274, 482
Mary 172
Mary M. 318
Michael 276
Sally 453
Samuel 274
Sarah 181, 356, 472
Solomon 206
Susanna 72
Veronica 140, 227
William 345
Kauffelt/Kafeld/Kaufeld/Kaufelt
Elisabeth/Elis. 480, 482
John Valentin 295
Margaret 494
Maria Barbara 296
Maria Margaret 295
Nicholas 296
Susanna 295
Kaug, Daniel 82
Kaul, Thomas 352
Kaun, Mary 339
Kaup, Barbara 450
Catharina 450
Christian 450
Johan Wilhelm 450
Johann George/Johann Georr 450
Susanna 450
Valentin 450
Kauper, Catharine 4, 405
Kautz, Catharine 235
Christian 220, 231
John 238
Lawrence 496
Kayser/Keyser/keiser/Kaiser/Käysser/Kieser/Kyser/Kaser, Absalon 577
Angeline 577
Anna 14
Anna Catharine 60
Anna Marg. 589
Anna Maria 286
Anthony 372
Barbara 251
Benjamin 19
Casper 36
Catharine/Catharina/Catarina 156, 263, 454, 513, 516
Christian 16, 126
Christine 454
Conrad 252, 454
Elizabeth/Elisabetha/Elisabeth 16, 48, 64, 76, 105, 126, 251, 358, 512
Emilia b. 179
George 48, 306, 354
Henrich 515, 545
Henry 123, 306, 307
Isaac 14
Jacob 19, 105, 353, 385, 557
Johannes/Joh. 79, 515
John 16, 96, 135, 363, 515
John George 385
Lavina/Levina 164, 472
Leah 22
Margaret 97, 108, 123

Kayser (cont.)
Maria 60, 152, 186, 472
Marian 114
Nathaniel 579
Peter 17, 156, 288, 472
Polly 112
Rebecca 346
Regina 15
Salome 149
Samuel 16
Susannah 307
Valentin 587
Kazenbach
Anna Maria 403
Philip 403
Philippina 403
Keady, Mary 77
Kebner/Keepner
Andreas 542
David 542
Lovina 580
Kechline, John 422
Keck, Alfred 448
Andreas 87, 449, 453
Edmund 446
Eleonora 446
Emma N. 447
Ephraim 449
Ephraim Benjamin 449
Esther 444
Gadora Jane 447
Joel Y. 584
Lorentz 449
Lydia 444
Maria 445
Mary 448
Sarah Ann 447
William A. 446
William G. 447
Keckly, Benjamin 453
Keehen, Jacob 441
Keeler/Kieler/Keiler/Kiehler/Kieler (?)
Anna 561
Barbara 270
Catharine 566
Eli K. 576
Elias 565
Elis. 554
Ely 551
Emma 578
Kohn 302
Magdalene 302
Maria Eva 34
Mary 556
Mary Ann 565, 569
Peter 565
Reinhart 566
Sarah A. 564
Susan 558
Keely/Kehly/Kiehley/Kiely/Keeley, Ann 114
Catharine/Cath. 349, 526
Charles/Cha's 572, 583
Conrad 529
Eliza 343
Elizabeth 342, 397, 533
George 527
Henry 114
Isaac 530
Jacob 352, 453, 526, 554, 572
John 373, 527
Keely (cont.)
Leah 529
Lidia 562
Margaretha 62
Maria 92
Maria Elis. 68
Mary Ann 555, 558
Samuel 164
Sarah 558
Sebastian 533
Tacy (Daisy) 117
William 530
Keen/Kean/Keehn
Cath. 324
Christianne 325
Elias 325
Elizabeth 324
Henry 325
Herman 355
James 213
Joseph 267
Mahalah 397
Margaret 232
Mary Ann 324
Samuel 168
Keener/Kiener
Barbara 251
Cath. W. 313
Emmeline 180
George/Georg 253, 500
Magdalene 149
Mary A. 312
Peter 322
Keensey, Abraham 419
Kees/Keys/Kaes, Ann 476
George 339
John 35
Joseph 561
Juliann 568
Richard 341
Keesey/Keesy/Kiesey
David 15
Jacob 421
Marie 437
Kefhard, Elisabetha 75
Kegereis/Kegereiss/Kegreiss/Kegerise/Kegeries
Amanda 461
Catharine 460
Chr. 460
Christian 82
David 181, 461
Elias 310
Henry 180
Michael 58, 78
Keglig, Lena 502
Kehl/Kell, Adam 73
Clementine B. 584
Elizabeth 305
Jacob 303, 305, 551
Johannes 67
John 548
Jonathan 396
Klary 487
Leonhard 75
Lewis 382
Magdalene 303
Maria 176
Mary 555
Mary Magdalene 382
Sarah 15
Kehlbach, Magdalena 474
Kehlhafer
Margaretha 89
Kehlhof, Maria 86
Kehm, Emma V. L. 448
John 445
Maria 448
Kehm (cont.)
Thomas 448
Kehnauer, Elizabeth 238
Kehres/Kehrreis
Frederick 157
Jacob 69
Joh. 75
Keiber, W. 588
Keibertson, Hugh 213
Keider, Elizabeth 137
Keil/Keel/Keal
Abraham 28, 431
Adam 595
Andrew 18
Catharine 430
Elizabeth 339
Enoch 428
Hartman 595
Jacob 420
James 22
John 416
Joseph 239
Mary 18, 116, 429
Keim, Anna Maria 67
Benneville/Bennevill 349, 568
Carolina Susanna 464
Catharina/Cath. 68, 71, 391
Christina 66
David Weidner 190
Elisabetha 78
Emma G. 584
George 570
Hannah 535
Henry 190
Isaac 418
Israel 568
Jacob 67, 453, 529
Johannes 66, 464
John 402, 529, 530, 535
Judith 193
M. Catharine 226
Rachel 191
Samuel 530
Susanna 72, 255, 565
William Henry 402
Keiner, Jacob 90, 482
Michael 492
Keinert, Anna Maria 249
John 494
Lydia 445
Keiper/Keipper/Kieper
Anna 435
Caspar 59
George 435, 438
Hannah 424
Helena 439
Keirt, Claudius 248
Margaret 248
Keiserin
Maria Magdalena 543
Keisin (?), Reuben 438
Keisel/Keissel/Keisell
Annabella Cresson 122
Christian 115
Jacob 15
Mary 114
Keith, Angeline 460
Hannah 461
John 227
Kelchner, Anna Maria 90
Elisabetha 89, 91
George 62
Hannah 162
Jacob 90, 91
Margaretha 63, 81
Mary 281

Kelchner (cont.)
Philippina 66
William 159, 283, 559
Kelew, Cath. 347
Kelger, Joshua 149
Kelker/Kelcker
Anthoni 484
David 268
Eliza 136
Elizabeth 140
Frederick 145
Henrich 267
Jacob 229
Johannes 269
John 144
Lydia 145
Mary 284
Sabina 144
Susanna 274
William 276
Keller/Kehler
Aaron 168
Abraham 68, 499
Adam 515
Amanda 171
Anna/Ann 385, 428, 439, 454
Anna Catharine/Ann Cath. 295, 589
Anna Maria 63, 211, 387
Appolonia Clara 243
Barbara 7, 63, 131, 225
Benjamin 452, 489
Bernhard 284
Caroline 425
Catharine/Catharine/Cath. 8, 9, 73, 77, 91, 189, 222, 234, 251, 253, 272, 381, 387, 394, 483, 511
Charles 563
Christian 131
Christopher/Christoph 8, 11, 128, 131
Coety 80
Creth 587
Daniel 28, 136, 137, 217, 257, 261, 283
Dorothy 390
Elisabeth/Elizabeth/Elisabetha 69, 107, 129, 136, 186, 231, 250, 425
Esther 226
Francis 64
Georg/George 127, 223, 238, 270, 479
Henrich/Heinrich 387, 477
Henry 1, 6, 7, 9, 394, 501
Isaac 65
Jacob 30, 87, 217, 249, 253, 390, 394, 423, 440, 474, 481, 537
Joanna 231
Joel 158
Johann Georg 285
Johannes/Joh. 64, 65, 68, 69, 76, 91, 260, 285
John 6, 9, 28, 95, 132, 159, 172, 203, 346, 493
Keller (cont.)
Joseph 131, 390
Jost 588
Judith 165
Lydia 176
Magdalene/Magdalena 132, 168
Margaret/Margaretha 11, 436, 481
Maria 7, 11, 214, 371, 422, 489, 534
Maria Barbara 57
Maria Eliza 136
Maria Magdalena 132
Maria Margaret 6
Martin 226
Mary 173, 283, 347
Mary Magd. 11
Matilda 131
Matthaeus 536
Michael 11, 144
Nicholas 534
Peter 89, 257, 439, 527, 531
Rebecca/Rebekah 162, 394, 426, 531
Rosina 253
Salome 143
Samuel 31, 132, 440, 506
Sara Anna 131
Sarah/Sara 9, 537
Susanna 13, 128, 487, 490
Sybilla 8
Ursula 105
Wendel 30
Wilhelm 545
William 154, 427, 527
Kelly/Kelley/Kelli/Kely/Kelle/Kehle, Abraham 351
Cassandra 374
Daniel 276, 366
Edward 536
Elizabeth 351
Erasmus 330
Eva Maria 382
Hannah 110
Isaac 349
James 261, 515
Johannes 479
John 156
Lewis 140
Mary Ann 501
Rachel 187, 425
Sarah 536
Kelmer, Elisabeth 442
Kelsey, Hiram 500
Keltel, Catharine 112
Kelter, Anna 532
Kember, Hannah 302
John 302
Kemel, Maria 306
Thomas 306
Kemery (?), Henry 572
Kemler, John 79
Kemley, George 137
Kemmel, Anna 5
Kemmer/Kemer
Elizabeth 106
Jacob 549
Kemmerer, Catherine 444
Elizabeth 445
Elmina 445
Henry 444, 449
John 449
Jonas 444
Lydia M. 584
Kemmerer (cont.)
Magdalena 444
Maria 447
Sarah 448
Solomon 444, 564
William G. 446
Kemmerling, Daniel 102
William Washington 102
Kemp, Adam 114
Conrad 106
Elizabeth 170, 358
Fietti 171
Jacob 75
John 95
Sarah 389
Sophia 374
Kempel, Johann Peter 289
Kemper, Alice E. 319
Lillie J. 319
Peter 284
Kempfer/Kaempfer/Kampfer
Anna Maria 242
Christian 242
Conrad 242
Elizabeth 27
Emos 29
Henrich 456
Henry 207
John 26
Sarah 29, 337
William 29
Kendel/Kendall, Barbara 91
Elisa 418
Elizabeth 301
Kendig, Anna 225
Elias B. 316
Elizabeth 229
Lavinia E. 314
Martha 229
Martin 324
Veronica 234
Kenkayd, James 81
Kennedy/Kannedy, Mary 478
Sarah Ann 396
Kenner, George 104
Kennwerty, John M. 438
Kenny, Samuel 212
Kentel, Elis. 596
Joseph 596
Kenting, Robert 352
Kently, James 53, 54
John 54
Margaret 53
Kentner, Adam 90
Joh. 71
Kenton, Joseph 340
Kepler/Keplar (?)
Abraham Ab'rm 555, 563
Clara 583
Coplin 559
Daniel 196
David 565
Elisabeth 196, 413
Hannah 307
Isaac 555
John 307, 398, 533
Mad. Catharina 539
Margaret 491
Rahel 92
Rebecca 565
Salome 533
Samuel 87
Sarah 561, 563
William Will'm 555, 556
Keplinger/Kepplinger
Andreas 72
Elisabetha 89
Jacob 90

Lessig (cont.)
Emilie 574
Henry 555, 571
Johannes 263
John 394
Josua 561
Maria 394
Mary 394
Peter 555
Philip 126, 127, 394
Rebecca 558
Sally 399
Samuel 394
William 563
Lester, Hannah 435
Letellier, Rebecca 342
Lethera/Lethero
Elizabeth 15
Susanna 18
Letherach/Letheroch
Anna 15
Catharine 364
Polly 15
Letle, Maria 229
Lettzinger, Mary 361
Lety/Lettey/Leti
Anna 288
Campel (?) 288
Mary 373
Leubardt, Maria 465
Leubly
Maria Christine
Dorothy 385
Leues, John 46
Leuthert, Melchior 204
Leutspach
Anna Marg. 379
Leuw, Christine 384
Levan
Abraham/Ab'rm 75, 559
Anna Maria 82
Barbara 77
Benjamin 514
Catharina 84, 88
Daniel 5, 62, 90, 512
Elisabetha/Elizabeth 21, 68, 78
Emma 571
Esther 92
Eva 334
George/Georg 517, 555
Jacob 93, 453, 587
Jonas 458
Lydia 458
Margaretha 70
Maria 517
Peter 517
Sarah 74
Susanna 67, 68, 76, 92, 93, 511, 517
Levelich, Richard 372
Levellyn, Anna 14
Levengood/Liebenguth/Lebengood/Leibenguth/Liebegut/Liebengut/Leibengut/Liebengood
Caleb 398
Cath. 400
Christina 570
Daniel 559
Elias 163
Elizabeth 399
George 173
Hartman 589
Henry 494
Irwin D. 584
Isaac 399, 561
Jacob 300

Levengood*(cont.)
John B. (?) 396
Joseph 76
Lucy 180
Margaret/Marg. 104, 179
Maria 571
Mary 551, 573
Mary S. 583
Mathias 549
Melinda 177
Oscar D. 584
Peter 300, 481, 510, 567
Rahel/Rachel 399, 545, 568
Rebecca 396, 566
Rubin 566
Sarah 553, 554, 569
W. Y. 398
William 561
William W. 397
Lever/Leaver, Cath. 578
George 13
Rasmus 307
Levering
Catharine/Cath. 105, 110
Deborah 110
Elizabeth 361
Jacob 16
Joseph 350
Sedonia 34
Susanna 114
Leveru, Jemimah 363
Levett, Sarah Clara 119
Levi/Levy, Abraham 593
Anna 593
Cath. 549
David 432
Levison
Cath. Hallowell 353
Leweguth, Adam 94
Lewer, Samuel 560
Sarah 560
Lewering, Michael 116
Lewig, Barbara 232
Lewis/Louis/Luis
Aaron 439
Allen 89
Barbara 75
Betsy 76
Caites 67
Carl 62
Catharine 419
David 76, 80
Elizabeth/Elisabeth 339, 434
Ellinor 65
Francis 344
George 424
Hannah 14, 255, 369
Henry 319
Isaac 344, 425
Jacob 481
Joel 421
Johannes 47
John 74, 233
Joseph 47, 338, 364
Julian 158
Margaret/Margaretha 261, 416
Maria 417, 486
Mary 180, 360, 429
Mary Ann 373
Nehemiah 74
Patrick 490
Peter 417

Lewis (cont.)
Peter P. W. 429
Rachel 69, 76
Rebekah 417
Samuel 69, 429
Sarah 263, 433, 536
Simpson R. 440
Susan 434
Susanna 414
William 536
William J. 316
Lewtenstein, Elizabeth 223
Lex, John 362
Ley/Leh/Lay/Lay (?)
Amanda 438
Andreas 262
Barbara 87
Catharine/Cath. 184, 211
Christian 163
David 399
Elizabeth 151
Engel 208
Felix 596
George 1
Harriet 565
Henry 413
Jacob 413
Joh. 596
John 171
John Adam 203
Levina 570
Levy 571
Ludwig 246
Lydia Anne 437
Maria 1, 157
Maria Catherine/Maria Catharina 1
Maria Elizabeth 207
Michael 1
Nicolaus 544
Rosina 236
Sarah 274
Susan M. 580
Susanna 219
Leyden, Adam 357
Leydt, Elizabeth 50
Mattheus (Rev.) 50
Leyendecker, Conrad 594
Philip 594
Leyser, Jacob 407
Leysinger, John 343
Liber, John 29
Licht, Abraham 264, 266
Anna 271
Barbara 251, 270
Casper 271
Catarina/Catharina/Catharine 167, 257, 263, 265, 266
Christian 254
Christine/Christina 218, 271
Daniel 166, 178
Elisabeth 254, 263, 272
Felix 258, 274
Henrich 260
Jacob 265
Johannes 251, 265
John 107, 169
Joseph 265, 270
Leah 168
Levi 179
Lydia 273
Maria 261, 266, 271
Martin 169, 231, 257, 268
Moses 172
Phrena 274
Rosanna 179

Licht (cont.)
Samuel 267, 269
Sarah 166, 269
Thomas 271
Werner 480
William 268
Lichtel
Antoni/Anton 594, 596
Barbara 66
Christine 358
Elisabeth 94
Lidia 560
Martin/Martinus 594, 596
Rachel 336
Sarah 361
Sophia 356
Lichtenberger
George 496
Jacob 488
Joh. Nicolaus 407
Magdalena 407
Lichtenstein
Henrich 65
Lichtenwallner/Lichtenwalner, Abraham 407
Agatha 406
Anna Maria 447
Barbara 407
Georg 407
Johannes 406
Lichtly, John 570
Tobias 567
Lichty/Lichti/Lichte
Abraham 452
Christian 314
Daniel 63
Elizabeth/Elisabetha 78, 306
Henry 136
Jacob 158, 493
Lydia 171
Magdalena 66, 516
Maria 489
Martin 306, 478
Matilda 500
Nancy 275
Peter 492, 515
Sally 159
Salome 513
Sarah 133, 139, 320
William 453
Lick/Lik/Lick (?)
Catharina 69
Hannah 445
Jacob 306
Samuel 283
William 306, 593
Liebeknecht
Elizabeth 297
Liebenstein/Leibenstein/Liebestein, Anna 499
Barbara 484
Dina 492
Felix 109
George 497
Juliana 487
Liebgeb/Leibgeb
Catharine 411
Elisabeth 10
George 10
Jacob 262, 412
Liebhard/Libhard/Leibhard/Liebhart
Barbara 482
Elisabeth 483
Henrich 481, 485
Jacob 483

Liebhard (cont.)
Johan 473
Magdalena 480
Philip 491
Polly 488, 490
Rosina 532
Susanna 483
Valentin 473
Lied/Lead, Catharina 90
Jacob 31
John 462
Madison 462
Magdalene 27
Peter 25, 87
Sarah 27
Wilhelm 91
William 26
Lieden, Eliza 180
Lieder/Leader/Ledder/
Leider, Barbara 138
Elisabeth 489
Jacob 154, 570
Maria Eva 476
Lies/Liess
Anna Maria 63, 148
Barbara 75
Christian 381
Daniel 133
Frederick 451
Hannah 70
Joh. 77
Magdalena 70
Maria Dorothy 381
Pecy (Becky) 92
Phoebe 110
Lieser/Leaser/Leiser
Conrad 109
Dorothea 589
Mary 14
Nicholas 379
Rosina 62
Liesch/Lietsch, John 333
Samuel 493
Liethweiler
Rosina Barbara 72
Light, Abr. 281
Andrew 173
Daniel 174
David 168
Elias 174
Elizabeth 174, 230
Ellen Catharine 182
Henry 279, 284
John A. 180
John G. 186
Levi 169
Lucetta 174
Maria 282
Martin 277
Nancy 278
Nehemiah 278
Rebecca 181, 279
William 25, 187
Zadock 182
Lightfoot/Leightfood
Jacob 63, 71
Lightner, John 29
William 231
Lightwood, Rachel 54
Likes, Jacob 364
Lilly, Georg 480
Mary 523
Walter 67
Limler, Mary 398
Linck/Link
Anna Magdalene 387
Catharine 113
David 142

Linck (cont.)
John Jacob 387
Maria Magdalene 387
Martin 66
Mary 16, 116
Peter 115
Stephan 592
Linckheimer, J. Georg 588
Lincoln, Isaac 361
James 69
Michael 62
Nancy 78
Phoebe 69
Lind, Anna Dorothy 206
Anna Margaret 332
John 218
Michael 220
Lindauer, Christian 575
Lindeberger, Maria 229
Lindemuth, Carolina 173
George 178
Isabella 172
Jacob 82
Louise 167
Margaret 211
Michael 157
Prisc. 172
Thomas 174
William 169
Linder (?), Eliza 440
Lindermann/Lindemann/
Linderman, Aron 546
Henry 219
Isaac 397
James Y. 565
Margaretha 79
Peter 568
Philip 566
Lindhaus, Martin Caspar 68
Lindley, Hannah 109
Lindner, Conrad 109
Edmund 210
Lindori, Catharine 209
Lindt, Anna Maria 214
Lindyen, Charlotta 81
Line, Elizabeth 235
John 312
Linenschiet
Catharine Margaret 108
Lines, Joseph 432
Lingel, David 139, 141
Elisabetha 82
Jacob 138
John 141
Joseph 143
Joseph Sergen 273
Thomas 140
Lingemuth, Catharina 483
Lingen (?), Eliza 276
Lingenfeld, George 333
Lingenfelder/Lingefelder
Elisabeth 477
Lydia 134
Peter 487
Sarah 493
Lingle, Henry 187
Priscilla 186
Lingles, James 365
Linker, John 120
Linn/Lynn/Lyne/Lin
Anna Margaretha 389
Anna Maria 589
Barbara 111
Felix 292
Felix jr 292
Francis 446
George Felix (Dr.) 292
John 138, 141, 292

PENNSYLVANIA MARRIAGES PRIOR TO 1790

NAMES OF PERSONS

FOR WHOM

MARRIAGE LICENSES

WERE ISSUED IN THE

PROVINCE OF PENNSYLVANIA

PREVIOUS TO 1790

GC 974.8
P386
1543502
-PMRMAL

Baltimore
GENEALOGICAL PUBLISHING COMPANY
1968

1768, De 21. Bennet, Edith, and Derrick Hogeland.
1768, Au 3. Bennet, Elizabeth, and Henry Huddleston.
1768, Au 11. Bennet, Jacob, and Hannah Hogeland.
1769, Ju 11. Bennet, James, and Christiana Rainholt.
1761, De , 9. Bennet, John, and Ann Jones.
1765, May 29. Bennet, John, and Margaret Redmond.
1774, Oc 25. Bennet, Margaret, and John Harper.
1760, Oc 25. Bennet, Mary, and John Aynes.
1770, M 6. Bennet, Matthew, and Sarah Scattergood.
1761, M'ch 2. Bennet, Sophia, and Garret Dungan.
1775, Nov. 28. Benneville, Mary, and John Lennington.
1770, Oc 24. Benning, Elizabeth, and Jonathan Brown.
1763, May 17. Bensel, Mary, and William Steele.
1762, Apr. 10. Bensel, Samuel, and Sarah Challen.
1771, May 1. Benson, Margaret, and John Jones.
1763, Dec. 6. Benson, Margery, and Charles Prior.
1762, Oct. 25. Benson, Thomas, and Hannah Helspy.
1772, Nov. 20. Bentley, Eli, and Mary Hunter.
1747, Dec. . Benton, John, and Elizabeth Chevalier.
1761, M'ch 22. Benton, Parthenia, and George Stewart.
1770, Dec. 1. Berends, John Michael, and Barbara Schott.
1775, June 24. Berghartin, Magdalena, and Frederick Brock.
1748, Oct. 18. Berkman, Hannah, and William Moritz.
1768, Aug 17. Berndollar, Ann, and Daniel Snyder.
1748, Aug. 15. Berney, James.
1765, Oct. 29. Bernhold, Henry, and Anna Nelson.
1761, May 7. Bernholt, John, and Mary Alberger.
1765, Apr. 10. Bern, John, and Mary Brooks.
1783, June 1. Berriman, Duncan.
1773, Oct. 18. Berry, Abraham, and Mary McCallister.
1764, May 4. Berry, Adam, and Sophia Johnson.
1773, Aug 12. Berry, Elizabeth, and Benjamin Scull.
1773, Sep. 1. Berry, Hannah, and John Timmons.
1763, Sep. 5. Berry, James, and Rachael Philips.
1743, June 2. Berry, John.
1773, M'ch 9. Berryman, Joseph, and Prudence Hammet.
1783, June 1. Berry, Martin.
1770, Feb. 10. Berry, Mary, and Joseph Alston, Jun.
1764, Dec. 29. Berry, Theodorah, and Francis Coattam.
1769, Apr. 24. Beson, Jesper, and Mary Smith.
1746, Nov. —. Bessat, Elizabeth, and Hugh Liney.
1763, Sep. 24. Bess, Elizabeth, and Mark Burnett.
1764, May 31. Bessonet, Daniel, and Sarah Johnson.
1748, Sep. . Bessonet, Sarah, and James Bodine.
1772, July 6. Best, Mary, and James Donaldson.
1775, Aug. 25. Betagh, Thomas, and Margaret Blanchard.

1774, Sep. 19. Bethell, Robert, and Elizabeth Rush.
1761, Aug. 7. Bethrat, Doro, and John Tippet.
1769, Apr. 24. Betson, Samuel, and Elizabeth Malone.
1773, Jan. 29. Betson, Samuel, and Hannah Richardson.
1771, Sep. 12. Betterton, Rachel, and James Smithers.
1771, M'ch 28. Betterton, Martha, and Joshua Collins.
1763, Feb. 12. Betting, Anthony, and Martha Poe.
1761, Aug. 22. Betts, Arthur, and Eleanor Clary.
1747, M'ch —. Betty, Ann, and Joseph Brown.
1747, June —. Betty, Thomas, and Hannah Fabes.
1767, Nov. 4. Bevan, Ann, and John Ferguson.
1774, Nov. 8. Bevan, Ann, and Simon Ellison.
1764, Aug. 25. Bevan, Mary, and Samuel Guilkey.
1768, Jan. 9. Bevan, Mary, and William Forbes.
1775, Nov. 7. Bewly, George, and Hannah Paul.
1766, May 21. Bewman, Roger, and Margaret Johnson.
1762, Sep. 14. Beyer, Elizabeth, and Jacob Ummensetter.
1761, Apr. 1. Beynon, James, and Margaret Manson.
1775, Dec. 1. Bickham, Caleb, and Mary Hunn.
1761, Nov. 23. Bickham, Sarah, and Thomas Tawson.
1773, May 7. Bickley, Catharine, and George Taylor.
1768, June 8. Bickley, Mary, and John Jarmon.
1765, Apr. 25. Biddle, Abigail, and Nich's Burtrow.
1761, June 26. Biddle, Edward, and Eliz. Ross.
1772, Dec. 5. Biddle, Rachael, and Jonathan Izard.
1766, M'ch 15. Biddle, Sarah, and James Penrose.
1769, Apr. 17. Biddle, Thomas, and Abigail Scull.
1766, Oct. 9. Bidel, Catharine, and Law Brant.
1763, Sep. 24. Bidgood, Esther, and Benjamin Palmer.
1774, July 12. Biggs, Ann, and David Lowry.
1771, Sep. 4. Biggs, Peter, and Sarah Holland.
1764, July 17. Bigler, George, and Ann Miller.
1761, Apr. 22. Bilderback, David, and Sarah Barnard.
1769, May 2. Biles, Ann, and Asher Mott.
1767, Nov. 12. Biles, Jonathan, and Latitia Galbraith.
1761, May 12. Biles, Sarah, and Daniel Lovett.
1774, M'ch 24. Biles, Sarah, and John Harvey.
1766, June 21. Biles, William, and Hannah Kirkbride.
1769, Apr. 8. Billen, Ann, and Joseph Folwell.
1766, Dec. 24. Billew, Ann, and Thomas Mitchiner.
1767, Dec. 22. Billew, Daniel, and Priscilla Wood.
1768, Jan. 9. Billew, Daniel, and Rebecca Vansant.
1772, Feb. 1. Billew, Jacob, and Elizabeth Jones.
1773, Jan. 27. Billew, Rachel, and John McSwerry.
1766, M'ch 26. Billow, Elizabeth, and John Folwell.
1769, Feb 15. Bilyere, Eve, and Thomas Leech.

HISTORY

OF

LANCASTER COUNTY

PENNSYLVANIA,

WITH

BIOGRAPHICAL SKETCHES

OF MANY OF ITS

PIONEERS AND PROMINENT MEN.

GC 974.801
L22e Pt. 2 of 3 Parts

BY

FRANKLIN ELLIS

AND

SAMUEL EVANS.

ILLUSTRATED.

Pt. 2 547-1101
pages 1-546

PHILADELPHIA:
EVERTS & PECK.
1883.

116500
2765

the Huntingdon and Broad Top Railroad and the Stonerstown bridge.

Together with other partners he also built eighty-two miles of the western end of the Philadelphia and Erie Railroad. He returned to Columbia and embarked in the iron business as general manager of the Susquehanna Iron Company's works, with which interest he has been since identified.

This industry, under his competent supervision, has become one of the most successful iron interests of the State, its products being unsurpassed in quality by any rolling-mill in Pennsylvania.

Mr. Patton has been largely identified with the growth and development of the borough of Columbia, and for many years actively interested in building enterprises. He is a director in both the Susquehanna Iron Company and the Keely Stove Company.

In religion he is a supporter and member of the Methodist Episcopal Church of Columbia, with which Mrs. Patton and their daughters are also connected.

In politics he has during his lifetime espoused the principles of the Democratic party.

MILTON WIKE.

George Wike, the grandfather of Milton, emigrated from Germany and settled in Lancaster County, where he followed his trade of shoemaker. Later he removed to Columbia, where he continued to be industriously employed. He was twice married, and had children,—George, John, and three daughters, Mary (Mrs. Henry Mathiot), Sarah (Mrs. John Hudders) and Betsey (Mrs. Mullen). Mr. Wike's death occurred in Columbia in advanced years. His son, George, was born in the above borough, Jan. 11, 1805, in the immediate vicinity of which his life was spent. He acquired the trade of a cooper, but soon after followed the life of a boatman, and became a pilot on the Susquehanna River. Subsequently he engaged in contracting, and built a portion of the Tide-Water Canal, extending from Wrightsville to Havre-de-Grace. He was on the 26th of April, 1827, married to Sarah, daughter of John Eberlin, of Columbia. Their children are Susan, John F. E., Milton, Ann Jane (Mrs. Wall), Nathaniel E., Emma Frances, George Washington, Henry M., Hannah G. (Mrs. Mullen), Samuel F., Andrew J., Albert, Eunice (Mrs. Stair), and Franklin. George Wike died Dec. 31, 1857, in his fifty-second year. His widow, who survives him, resides in Columbia.

Milton Wike was born Jan. 25, 1831, in Manor township, and removed when an infant with his parents to Columbia, where he attended during his youth the public school of the borough. He then became familiar with the business of a butcher, which was for several years successfully conducted, after which he engaged in the purchase and sale of stock. He later retired from active business pursuits and devoted his attention to a farm owned by him in Martic township. He was in January, 1861, married to Elizabeth, daughter of Isaac Hinkel, of Columbia. Their children are George, Edith, and Flora. Mr. Wike is in politics a Republican. He has for three successive terms been elected school director of the borough of Columbia, and was a member of its Council during the period of the late war. He is also one of the board of directors of the Old Columbia Public Grounds. He is a member of Columbia Lodge of Free and Accepted Masons, and of the Cyrene Commandery of Knights Templar of Columbia. Mr. Wike's family worship with the Lutheran denomination, of which he is a liberal supporter.

CHAPTER XXXI.

MOUNT JOY BOROUGH.

THE borough of Mount Joy is a handsome and thrifty town situated upon the Pennsylvania Railroad, twelve miles west of Lancaster. The Lancaster and Harrisburg turnpike passes through the town and forms its principal street. The earliest habitations within the present limits of Mount Joy were two taverns, which were built upon this thoroughfare many years before it was made a turnpike, and they may be considered the nuclei around which the town was developed. The first of these was a house which stood on the northern or Mount Joy side of the turnpike, and now forms a portion of the Exchange Hotel. It was a small brick house, built by Alexander Campbell in 1768. These facts were for many years set forth upon a stone which capped the apex of the brick arch of a dormer-window, so that he who ran might read, but when the structure was altered and improved the stone was dislodged from its position, and it is now said to be in the attic of the hotel. The second tavern was on the southern or Donegal township side of the stage-road, where it is crossed by the Manheim road, in the western part of the town. The farm embracing this neighborhood was purchased at an early day by Michael Nichels, and the house was built by him in 1783. It stood upon the now vacant corner lot adjoining the residence of Mr. Hildebrand, and was known as "The Cross-Keys." Nichels had a wife, Eva, who was a virago, noted for her ungovernable temper. The place thus became widely known as "the three crosses,"—the cross-roads, "The Cross-Keys," and "the cross landlady." This tavern was carried on until a comparatively recent date by various landlords, and was finally destroyed by fire. A stone from the old building is now to be seen in the rear wall of the Washington Hotel or Plummer House. It bears in clearly legible characters this inscription: "*Erbaut durch Michael Nichels & Eva*, 1783,"—that is, built by Michael and Eva

Nichels. "The Cross-Keys" was a favorite place of resort for the roistering convivialists of the region round about in Mount Joy, Rapho, and Donegal townships long years before the town, which afterwards included it within its bounds, was laid out, and while its site was covered with woods. During the Whiskey Insurrection, at a militia training there, several persons spoke loudly in favor of the insurgents, declaring they were ready to go to their assistance. They were subsequently arrested and taken to Lancaster, but excused themselves by saying that their apparent disloyalty was only the result of a drinking bout.

Rohrerstown.—The first or eastern portion of the town was laid out in September, 1811, by Jacob Rohrer, who came from Sporting Hill, and was called Rohrerstown. It consisted of one hundred and thirty-four lots, laid out around a centre square, and equally divided by the Lancaster and Harrisburg turnpike. A lottery was devised for the distribution of lots, after a common custom of the time, and tickets were sold at eighty-five dollars each. They were not all immediately disposed of, but those remaining in Rohrer's possession were sold within two or three years. Rohrer built the wooden portion of the Exchange Hotel as an addition to the old tavern erected in 1768, which has already been described, and a small building adjoining the site of the present National Bank, in which he kept the first store within the present limits of Mount Joy. Prior to this time the nearest store had been one kept by a Mr. Reeser, one mile west of the site of Mount Joy, on the Manheim road, where now is the farm-house of Abram Hiestand, in Rapho township.

Rohrer removed soon after the war of 1812 to Marietta, and became president of a bank organized there, which finally met with disaster. Prior to that time, however, he returned to the town which he had founded, and served here many years as magistrate. He died in Mount Joy about 1840.

The newly laid out village was settled with considerable rapidity during the war of 1812 and the few years following, but afterwards, for a score of years, the accessions of population were few.

One of the early residents[1] of Mount Joy, or Rohrerstown, has given the writer facts concerning the early history of the village, which enable him to present quite a complete view of the place as it appeared in the war of 1812 period. He estimates that it then contained thirty-three families, and identifies the locations of all the houses. Where Dr. Zeigler now lives, on the north side of the Main Street and the corner of the Centre Square, was a house built by Brice Curran, in 1812, for a residence, but soon given up by him to James Sterrett, who kept in it the second store that was opened in the village. On the adjoining property west was a house built in 1812 by a Mr. Wilkinson, who became afterwards a justice of the peace. There were two houses between this and the place where the railroad crosses, the first occupied by a Mr. Earl and the second by the Galbraith family. Beyond, where the Exchange Hotel now is, was the small tavern, built in 1768, which has been described, and beyond that came what is now the bank building, Rohrer's store. When Rohrer left the new village his stock in this store was taken by Jacob Myers, who sold goods for many years. Myers lived beyond this store in a one-story log house which had been built before the town was laid out, and probably as early as 1780. This house is still standing, and is weather-boarded, so that it does not look much older than some of its neighboring dwellings. It is occupied by the widow of Jacob Myers, Jr. Henry Myers is now the oldest native-born resident of the borough.

On the same side of the street and east of the square, in the order given, were houses built and occupied by Mr. Mencer, John Mateer, and Frederick Hoffman, and at the extreme east end was the gate-house of the turnpike. Another toll-house was soon after built, to take the place of this one, and it was removed into a more central location, and became the first shop of the town. It has been for more than half a century occupied as a shoe-shop by Alexander Dysart. Altogether there were twelve houses on the north side of the street in 1812.

On the south side of the street there were seven. The first one which would appear to a traveler approaching the village from the east was a small house owned by Mrs. Jane Dysart. Back of it was another log habitation. These houses were built by Martin Krider, probably in 1810. They were not within the limits of the town proper. Going west, the next house was a two-story brick, built by Mr. Mancer, and now owned and occupied by James A. Patterson. Near the upper corner of the square was a double log house, which was built by Perry Woods. It is now weather-boarded. The building now occupied as a newspaper office by Mr. Hoffer was not in existence in the period of which we write, but was erected by John Brindler about 1817. The next house, now used as a restaurant by James Mooney, was built in 1815, and owned until very recently by Robert Dysart. Then came the Red Lion tavern, built by a Mr. Navy, a cabinet-maker. It forms a part of the present large building. The original structure was occupied at different periods both for store and tavern purposes, its best-known proprietor in the latter being Oakey Henderson, who began as landlord about 1818, and kept it for many years. Just before coming to the Marietta turnpike the traveler would see the two houses now owned by Messrs. McFarland and Longnecker. The first of these, like Myers', on the opposite side of the turnpike, was probably built before the town was laid out. This house was owned

[1] Robert Dysart, of Lancaster, who was born in 1804, became a resident of Rohrerstown when it was laid out, and for many years was one of the leading citizens of Mount Joy.

by David McNeely, from Bucks County, who added a second story, and the adjoining one by his son, who bore the same name and was a captain.

On Donegal Street, the first house on the south side was a small one, built prior to 1812 by a weaver named Snell, who lived in it during the war. Andrew and Nancy Dysart, father and mother of Robert and Alexander Dysart, lived in a double log house on the right-hand side of the street, nearly opposite Snell's. This house was built by Alexander Patterson. Farther westward was the log residence of John Hayes, who owned a number of lots on this street.

On Barbara Street there were in 1812 ten houses, five of which were on the northern side. The first, counting from the east, belonged to a Widow Tod, and the next, a small log, to one Craig, while the third, a double log house, was occupied by James Laird, the fourth was the property of John Alsbaugh, a cooper, and the fifth a house which John Mateer had built for his daughter, a widow. On the south side of the street, James Laird had a butcher-shop at the corner of the street which runs north and south through the square, and a little west of this street was the residence of the Donahue family, of which one of the sons, James, is still a resident of the borough. Still farther west were the houses of Mrs. Sherrer and Mary Eshelman, and the last of the five was a small log house owned by Joseph Lytle and built before the town was laid out. This was on the lot now owned by McFarland and Breneman.

These were all the houses in Rohrerstown during the period of the second war with Great Britain, but many others were built soon after its close, among them the Bell school-house. In the mean time, however, another town had been platted, which was ultimately to be merged with that which we have described.

Richland.—The period of the war of 1812 was one prolific in projects for land speculation, and among them was the laying out of a town at the cross-roads as a rival of Rohrerstown. This flat embraced lands lying both north and south of the turnpike from Lancaster to Harrisburg, in Mount Joy and Donegal townships, and included the old "Cross-Keys" tavern, which was spoken of at the outset of this chapter. The lands lying in proximity to this tavern had been owned by Michael Nichels. The deeds set forth that his executors sold to Peter Linderwood and Peter Bishop, who sold to Christian Leib, who in turn sold to John Bartruff, of Manheim, and that he then laid out one hundred and twenty-two lots in 1812. It also appears that Hoffer and Roth were engaged in the enterprise, and it is certain that their plans in laying out the town were not consummated until 1814, and even then many of the lots were not sold. Richland did not grow so fast as Rohrerstown, but made some progress. The taverns of Richland and Rohrerstown did a more thriving business than any other institution, and their patronage was derived principally from the teamsters of the great Conestoga wagons. One old resident of Mount Joy says that he has often seen at early day over fifty of these teams, each of four horses, quartered for the night at the stables of the two taverns, while the drivers crowded the houses to their utmost capacity.

As time passed on the lands lying along the turnpike between Rohrerstown and Richland were platted in lots by small parcels. The first was the triangular piece of ground lying between Main Street, the Marietta turnpike, and Delta Street. This five and a half acres was covered with timber when it was bought by Christian Choick, in 1828, for eight hundred dollars. He cleared it and laid it out in lots in 1830.

In 1834 or the following year Jacob Walleck (or Wallich), who had a long, narrow strip of land running across the Lancaster and Harrisburg turnpike to the Manheim road, laid it off in eighty lots, which he disposed of by a lottery. He removed to the West not long after this transaction, some features in which had made him unpopular.

Henry Eshelman laid out a small addition on the south side of the pike and several others surveyed off a few lots, while George Myers laid out what was called the "Richland extension."

Lots were sold in all of these plats and buildings erected, and the two original villages gradually grew together and became practically one, which slowly and evenly increased in population and prosperity.

Incorporation as a Borough.—Mount Joy was incorporated as a borough by act of the Assembly passed Feb. 10, 1851, and its boundaries were made to include Rohrerstown, Richland, and the several other plots or additions lying between them, and upon April 1st of that year the following persons, having received a majority of the votes, were, by Justice of the Peace J. Shertzer, installed as the first officers, viz.: Burgess, Joseph Hougendobler; Clerk, Jacob Stauffer; Treasurer, A. Strickler; Town Council, (West Ward) Samuel Minichan, Henry Bender, John Reams, (East Ward) Henry Shaffner, Samuel Dyer, James Moore.

Following are the principal officers for each subsequent year:

BURGESSES.—Isaac Shertzer, 1852–54; John Patterson, 1855; B. M. Greider, 1856–57; John H. Breneman, 1858; S. M. Myers, 1859; Jacob Urich, 1860–61; C. M. Martin, 1862; J. L. Zeigler, 1863–64; B. M. Greider, 1865–72; Henry Shaffner, 1873–76; Jesse Kennedy, 1877; B. M. Greider, 1878–83.

CLERKS.—J. Stauffer, 1852–58; C. W. Johnson, 1859–62; J. B. Landis, 1863; B. F. Eberle, 1864; J. E. Cassel, 1865–66; G. R. Hendrickson, 1867–71; A. K. Martin, 1872–83.

TREASURERS.—A. Strickler, 1852; Jacob Urich, 1853; L. Ricksecker, 1854–83.

COUNCILMEN.—(Two members elected annually for three years, one from each ward.)—P. Helman and H. Shaffner, 1852; H. H. Greiner and William Brady, 1854; H. Shaffner and H. Bender, 1855; Samuel Kohr and Samuel Myers, 1856; J. Leader and B. Flory, 1857; Samuel Ehrman and H. Bender, 1858; J. B. Landis and C. Grube, 1859; Benjamin Eby and H. Sherbahn, 1860; S. Patterson and P. Helman, 1861; J. Leader and C. Grube, 1862; F. A. Ricker and A. M. Hershey, 1863; S. R. Baer and B. F. Nustray, 1864; C. Stohler and John Hildebrandt, 1865; B. F. Eberle and Jacob Hamaker, 1866; J. L.

Longnecker and P. Helman, 1867; Eli Hamaker and S. H. Kurtz, 1868; William Kuhn and B. F. Eberle, 1869; D. Boyce and P. Helman, 1870; S. H. Kurtz and C. Grube, 1871; Eli Hamaker and William Kuhn, 1872; John M. Brandt and H. F. Stager, 1873; S. H. Kurtz and P. Helman, 1874; John B. Shelly and Henry Garber, 1875; S. N. Eby and H. F. Stager, 1876; C. H. Nissly and S. H. Kurtz, 1877; A. Dillinger, B. Hostetter (three years), and J. H. Rober (two years), 1878; S. N. Eby and H. F. Stager, 1879; A. F. Root and Joseph Detwiler, 1880; S. S. P. Lytle and B. Hostetter, 1881; S. N. Eby and M. M. Brubaker, 1882; Joseph Detwiler and M. Himmelspark, 1883.

JUSTICES OF THE PEACE[1]—Jacob R. Long, April 15, 1851; James Moore, April 11, 1854; Isaac Shirtzer, April 10, 1855; C. M. Martin, April 16, 1856; Jacob R. Long, April 16, 1856; Samuel I. Shay, June 19, 1856; James Barlow, March 20, 1857; Jacob Urech, May 6, 1858; C. M. Martin, April 9, 1861; John H. Breneman, April 9, 1861; Christian Scholl, April 9, 1861; James A. Patterson, April 14, 1863; Robert McFadden, April 14, 1863; C. M. Martin, April 14, 1866; C. W. Johnson, April 14, 1866; George R. Hendrickson, April 14, 1868; Robert McFadden, April 14, 1868; C. M. Martin, April 14, 1871; J. H. Zeller, April 14, 1872; Robert McFadden, April 14, 1873; F. A. Ricker, April 14, 1874; C. M. Martin, April 14, 1876; F. A. Ricker, April 14, 1876; John H. Zeller, April 14, 1877; Robert McFadden, April 14, 1878; R. H. Long, April 14, 1879; F. A. Ricker, April 14, 1881; Robert McFadden, April 14, 1883.

Evangelical Lutheran Church of the Holy Trinity.—Originally the Lutherans of this neighborhood formed a part of the Maytown congregation, but in the year 1827 the Mount Joy members resolved to form a church of their own. They at first met in the school-house, but the society increasing in size they built a church in 1829 (the corner-stone being laid August 15th, on which occasion there was preaching in both English and German). The building committee consisted of the following persons: Samuel Dyer, John Beard, Peter Lindenmuth, Henry Waltman. The society was organized and the church built under the pastoral care of Rev. J. Frederick Ruthrauff, who commenced his labors with the congregation Dec. 15, 1827. He remained as pastor until March 15, 1832, when he was succeeded by Rev. John H. Berneheim. After the severance of his connection with the church, in 1833, Rev. P. Sahm became pastor, and remained until 1835. Since that time to the present the pulpit has been filled by the following ministers, viz.: Rev. Miller, 1835–38; L. Gerhart, 1838–45; W. Heilig, 1845–49; J. W. Menges, 1849–50; G. W. Scheide, for period of three months; J. B. Christ, 1852–55; William G. Laitzell, 1856–62; D. P. Rosenmiller, six months, 1865; a Committee of Conference, 1866–67; J. W. Early, 1867–68; F. W. Weiskatlin, 1868–73; G. H. Trabert, 1873–77; H. J. H. Lamicke, 1877–81. Since the last date the congregation has been served by a Committee of Conference.

United Brethren.—As nearly as can be ascertained, there was preaching by the United Brethren in Mount Joy as early as 1829. Revs. Neidig, Rupp, and the Lights (Felix, John, and Casper) were for years accustomed to preach in what was known as the Old Bell School-house, which was used as a preaching-place by a number of ministers of different denominations before they had their own churches. In 1860 a class was organized in Mount Joy, with George Geyer as leader. He kept up regular class- and prayer-meetings for a number of years. In 1865–66, Rev. L. Peters, who was then preaching on Lancaster Circuit, took up a Sunday afternoon appointment in the Lutheran Church of this place, and thus prepared the way for the building of a house of worship. Accordingly the Quarterly Conference of Lancaster Circuit assembled at Springville (now Florin) May 25, 1867, appointed George Geyer, S. S. Royer, George Eby, John Miller, and John Shroff as trustees, with instructions to build a church in Mount Joy, in conformity with the discipline of the United Brethren in Christ. The corner-stone was laid July 28, 1867, by Revs. E. Light and W. S. H. Keys, D.D., and the church building dedicated Jan. 19, 1868, by Bishop J. J. Glosbrenner, D.D., assisted by E. Light, Father Stehman, I. Carpenter, and others. The church edifice was erected under the pastorate of Revs. Hackman and Evers, at an aggregate cost of seven thousand dollars, about five thousand dollars of which amount was paid at the time of dedication and the remainder in 1875, during the pastorate of Rev. J. W. Etter, at which time the interior was also refitted at considerable expense. At the Annual Conference of 1868, Rev. D. O. Farrell was appointed to the circuit and served one year, after which Rev. J. C. Mumma served two years. At the Annual Conference held in Mountville, Pa., March 8, 1871, Mount Joy was constituted a station, embracing Strickler's Church and the town of Mount Joy, and Rev. John Fohl appointed the pastor for one year. The church was served from 1872 to 1875 by Rev. J. R. Meredith, and from 1875 to 1877 by Rev. J. W. Etter. In 1876, Strickler's Church was detached from Mount Joy and united with Spring Garden Circuit. In 1878 a parsonage was built adjoining the church at a cost of about two thousand five hundred dollars, under the pastorate of Rev. J. K. Fisher. In 1879, Rev. M. P. Doyle, of the Allegheny Conference, was appointed preacher in charge until 1881, when he was succeeded by Rev. G. W. M. Rigor, who served two years. The church, since 1868, has been steadily growing in numerical strength and moral influence, and now numbers one hundred and twelve members. Rev. J. W. Etter is the present pastor.

Methodist Episcopal Church.[2]—There was a class-meeting organized here about 1834, of twenty members, of which Samuel Meldrum was the leader. Susquehanna Mission was a circuit, of which Mount Joy was one of the appointments, and the years and preachers as they appear in the general minutes are as follows: 1836, T. B. Tibbles; 1837, T. B. Tibbles and J. A. Watson; 1838, T. Sumption; 1839–40, H. Sutton; 1841, J. Edwards; 1842, J. Edwards and J. H. Wythe; 1843, E. Reed and J. W. Arthur; 1844,

[1] For those in this locality prior to 1851, see chapter on Mount Joy township and the chapter containing the civil list of the county.

[2] By Rev. Thomas Montgomery.

L. K. Berridge and S. Pancoast; in 1845 the circuit was called Mount Joy, and the preachers were R. McNamee and A. W. Milby; in 1846 the circuit was called Marietta, and the preacher was R. McNamee; 1847–48, John Ruth; 1849, R. M. Greenbank; 1850, R. M. Greenbank and S. R. Gillingham; 1851, M. D. Kurtz and W. H. Burrell; in 1852, Mount Joy became a separate charge, and G. W. Brindle was preacher, and in 1853 was again appointed; 1854, J. T. Gracey; 1855–56, Thomas Montgomery; 1857, J. Cook; 1858, J. M. Wheeler; 1859–60, A. Howard; 1861, T. Kirkpatrick; 1862–63, O. W. Landreth; 1864–65, J. Stringer; 1866–67, J. T. Miller; 1868, A. Howard; 1869–70, S. A. Heilner; 1871, J. Robinson; 1872–73, T. Harrison; 1874, J. A. Watson; 1875–76, J. Dungan; 1877–78, M. Graves; 1879–80, W. H. Aspril; 1881–82, C. Roads; 1883, Thomas Montgomery.

The old church was built in 1837, and sold in 1867. The basement of the brick church was dedicated Jan. 12, 1868. The whole edifice was completed and paid for in 1882,—value $10,000. The church was chartered Sept. 2, 1867. The parsonage, valued at $1500, on the same lot as the church, was built in 1877, and has a debt of $1000.

The number of members and probationers is seventy-five; the Sabbath-school, sixteen officers and teachers; seventy-five scholars.

The official members of the church are: Trustees, H. H. Mellinger (president), W. H. Metzgar (secretary), E. M. Trexler (treasurer), A. H. Comp, W. C. T. Reed, A. B. Cling, B. M. Root; Exhorters, Alexander Dysart, H. H. Mellinger, W. C. F. Reed, J. T. Wilson; Leader of Class No. 1, A. Dysart; Leader of Classes Nos. 2 and 3, pastor; Sunday-school Superintendent, J. T. Wilson.

First Presbyterian Church.[1]—This church was organized by the Rev. E. Phelps, of the Third Presbytery of Philadelphia, assisted by the Rev. William Ramsey, of the First Presbytery of Philadelphia, on the 1st day of December, 1839, and consisted at that time of eighteen members. William D. Slaymaker and John H. Brown were elected as elders, and David McNeely and Amos H. Slaymaker as deacons. Rev. James W. Phillips, of the Presbytery of Winchester, was unanimously elected pastor Feb. 3, 1840, and installed by the Presbytery of Harrisburg on the 19th of June succeeding. The charter of the church was obtained Aug. 4, 1840, and the present house of worship was erected that year. The trustees under the charter, who presumably superintended the building, were Joseph Pinkerton, David McNeely, Sr., Amos H. Slaymaker, James W. Hendrickson, and James Laird. Rev. James W. Phillips, the first pastor, resigned his charge in the spring of 1841, and from the fall of that year until February, 1845, Rev. H. Loomis served as stated supply. Rev. J. Miller was called as pastor in March, 1845, and resigned in the spring of 1847, being succeeded by Rev. Franklin Harris as stated supply from 1847 to September, 1850. Rev. J. L. Rodgers was elected pastor in May, 1852, installed in November, and remained until 1856. The church in 1852 was transferred, at its own request, from the care of the Presbytery of Harrisburg to the Presbytery of Donegal. In the summer of the same year the church building was removed. Resuming the succession of ministers, we find that the Rev. James Smith was called as pastor in 1857, and resigned after eleven years' service, in 1868. The Rev. John Edgar was elected to fill his place Jan. 13, 1869, installed in April, and resigned in April, 1870. The Rev. James Campbell was given a call in December, 1870, but after supplying the church for three months declined to accept the call. From September, 1871, to April, 1880, the church was served by the Rev. W. B. Browne as stated supply. The Rev. C. B. Whitcomb was called as pastor in November, 1880, installed in April, 1882, and the pastoral relation was dissolved by the Presbytery Sept. 28, 1882. The Presbytery the same month appointed Rev. Robert Gamble as stated supply until the next meeting of the Presbytery, in April, 1883, when, on the unanimous request of the church and congregation, he was again appointed as a supply for six months. The elders elected since the organization of the church have been David McNeely, Sr., Dr. A. Sheller, E. F. Witmer, Jacob Stauffer, Rev. N. Dodge, Thomas G. Wright, S. C. Pinkerton, and John McFarland. Three of the elders died while members of the session, viz., David McNeely, Sr., Rev. N. Dodge, and Dr. A. Sheller. John H. Browne, William D. Slaymaker, Jacob Stauffer, and E. F. Witmer, having removed from the bounds of the church and received their certificates of membership, ceased to act as elders. The present officers of the church are Rev. Robert Gamble, stated supply and moderator of sessions; Thomas G. Wright, S. C. Pinkerton, and John McFarland, elders. The trustees are John Pinkerton, John McFarland, S. C. Pinkerton, Simon J. Eby, and S. S. P. Lytle.

The Evangelical Church.—The first book of records of this church has been lost, but the deed of the lot on which its house of worship stands shows that it was bought Oct. 13, 1843, of D. Maurer. The trustees of the church at that time must have been David Grissinger and Lewis Halmler, of Richland (by which name the western portion of what is now this borough was called), and C. Hannebeger, of Mount Joy township,—at least they were the persons to whom the property was deeded. The same year that this lot was purchased, Rev. John Hensel then being pastor, a church edifice was erected. This was used for thirty-seven years, or until 1880, when the present structure was built. It was dedicated by Rev. W. H. Hershey July 25th, and since July 25, 1881, the society which worships in it has been served by the present pastor, Rev. J. W. Hoover.

[1] By Mr. S. C. Pinkerton.

St. Mary's Catholic Church.—There being no Catholic Church in Mount Joy, the Rev. Anthony F. Kaul, rector of St. Anthony's Church, Lancaster, took measures in the spring of 1879 to organize a congregation with the few families located there and in the immediate vicinity.

He selected the lots corner of David and New Haven Streets, and purchased the same from Henry Garber for four hundred and fifty dollars. He erected a two story brick building thirty-six by forty feet, of which the first floor is used as a chapel, and the second is a hall divided into rooms suitable for school and parochial residence.

For two years it was attended by Rev. A. Kaul, then the Rev. Charles McMonigle attended for one year, and now Rev. Jules Foin, of Elizabethtown, has charge.

Schools.[1]—The excellence of the public schools the borough of Mount Joy now enjoys had its inception in the old log school-house, which is known as the East Ward Bell school-house. It was built in 1817, on the southern terminus of what is now called Barbara Street. In the little village of Richland, now a part of Mount Joy, nine years later, in 1826, was founded by subscription Richland Academy. This school flourished several years, and at the same time the building was used as a church by different denominations of the community. Later Richland Academy building was used for a public school, known as the West Ward Bell. At that time Mount Joy had the East and the West Ward Bell school-houses and three primary schools,—one in the little brick building near the Mount Joy Academy, a second in the brick school-house on Cemetery road, and another in the frame house on West Donegal Street. In 1855 the West Ward Bell School was organized into a high school, the East Ward Bell and the brick school-house on Cemetery road being used for secondary schools. Another primary school about ten years later was established in the Council chamber on Market Street. In these buildings the schools were conducted until March, 1873. For a decade prior to this time the old log and frame buildings were in a dilapidated condition. There was a crying demand for more suitable accommodations. After a long-continued agitation a fine school-building was erected on a central site, which commands a fine view in any direction. It is a two and a half story building of brick, erected at a cost, including heating apparatus, furniture, and ground, at upwards of twenty thousand dollars. The building, which can accommodate four hundred children, is admirably adapted for them in every particular. The design and its execution reflects credit on Architect Albert N. Dabb and H. H. Nissley, builder, and equally creditable is it to the board of directors, Messrs. John Pinkerton, Benjamin Hostetter, P. A. Pyle, Peter Brunner, A. D. Hostetter, and Benjamin Root, during whose administration the school-house was erected.

In March, 1873, the schools were transferred to this building, and for the remainder of the term the schools were conducted by the same teachers who taught in the old buildings. In the fall of 1873 the organization of the schools was completed by increasing the number of primary schools from three to four. The corps of teachers embraced seven, including the principal, Mr. Douglass Patterson, of Princeton College, class of 1852. Under his efficient supervision the schools reached a high standard of excellence. At one time there were attending the high school ten pupils, who, the following winter, commenced to teach in the public schools in various parts of the county. Of the schools one who is competent to judge, County Superintendent B. F. Shaub, in his annual report, said, "All the schools of Mount Joy borough were in very good condition. An examination of the work of these schools, now on exhibition in Pennsylvania Educational Hall, will convince any one of the neatness, thoroughness, general excellence, and extended scope of the same."

Among the names of the educators who are prominently identified with the school history of Mount Joy are Rev. N. Dodge, A.M., E. L. Moore, David Denlinger, Matthew Marble, D. M. Martin, and Douglass Patterson.

Rev. Dodge established Cedar Hill Female Seminary in 1837. Young ladies from eleven different States attended this institution. The name of the school was changed to Cedar Hill Seminary in 1874, when Professor D. Denlinger took charge of the school, instructing pupils of both sexes. It is now a defunct institution.

In 1838, J. H. Brown founded the Mount Joy Institute for boys. This school is not in operation.

Mount Joy Academy was chartered in 1851. E. L. Moore and J. W. Simonton were associate principals. This building is now used for a soldiers' orphans' school.

Mount Joy Soldiers' Orphans' School.—The friendless condition of two soldiers' orphans, clad in rags and timidly asking for bread at the Executive mansion, Harrisburg, on Thanksgiving-day, 1863, inspired the patriotic soul of the old "War Governor" with the idea of founding homes and asylums to adopt and educate at the State's expense the children of her fallen dead. The grand thought of Curtin, directed by his untiring energy and stalwart policy, prepared the press and the public to receive and organize his beneficent scheme of placing the destitute and fatherless under the State's providence. It was hailed as a promise to the soldier redeemed. His wife and little ones would be protected, and the loyal heart of the old "Keystone" would dedicate to her fallen sons a beautiful temple of justice, *not charity*, for her widows and orphans.

[1] By J. B. Hipple.

Professor J. P. Wickersham, then principal of the State Normal School at Millersville, was requested to prepare a bill embodying the leading ideas and features of the system, which was to be laid before the Legislature. The carefully-prepared bill of Wickersham, after many lengthy discussions, was curtailed to a special enactment instructing the Governor to appropriate the fifty thousand dollar donation of the Pennsylvania Railroad Company to the State for the use and protection of the soldier's widow and child. On the 16th of June, 1864, Hon. Thomas H. Burrowes, LL.D., was commissioned superintendent of soldiers' orphans and requested to continue the good work. The several features of the defeated bill were incorporated in the scheme of Burrowes and presented to the Executive. It received his approval, and became the basis of future operations. Homes were secured in the various sections of the State. The *Old Guard* opened its doors, through Professor J. R. Carothers, at Strasburg, in November of the same year. His school was formally opened on the 20th of December, 1864. But the accommodations being inadequate, the academy buildings at Mount Joy were purchased of Professor E. L. Moore, A.M., and the sixty-four orphans in attendance transferred thither during the annual vacation of 1865. This vacation began July 28th and ended September 4th.

The change from Strasburg to Mount Joy not only secured better facilities to the school, but was an advantage to it in other respects. Its location was now a most desirable one. In a small rural town, beautifully situated, healthful in climate and environments, possessing excellent railroad conveniences, in proximity to Lancaster and Harrisburg, and reputed for the large number of its excellent citizens were certainly all that taste and comfort could desire. The building, a three-story substantial stone structure, with two-story structures of same material on east and west sides, presented an inviting appearance. This edifice is still occupied, and has a beautiful yard in front, laid out in walks and shaded with trees.

The institution continued under the management of Carothers. Additions were made to buildings, and the number of pupils were steadily increasing. Principal Carothers, however, did not satisfy the State authorities in his supervision. A change was contemplated by the school department. Finally Professor Jesse Kennedy, then principal of the McAlisterville S. O. School, was prevailed upon to purchase the property at Mount Joy and assume control of that school. He took possession on the 1st day of December, 1867.

The reputation of Kennedy inspired public confidence. His efficient administration attracted children to the school until there were in attendance nearly three hundred pupils. Improvements were made in yards and buildings, requiring large expenditures of money. The institution rapidly rose in rank to a position among the best of the State.

The various departments of the school were organized under a code of thorough system in this administration, and the discipline characterized by strict conformity to the method and practice of parental authority in the old New England home. During the ten years Mr. Kennedy was principal of this school he educated and schooled for the active duties of life quite a number of young men and women, whose life and influence have been an honorable testimony of his careful training and instruction.

Congressional aspirations induced Kennedy to negotiate with Senator George W. Wright, of Mercer County, Pa., for the sale of the school property. It was bought, and Senator Wright took possession in September, 1877. The change was again a fortunate one. The new proprietor combined with keen executive ability a long and successful experience in schools of this kind. He fully understood the wants and necessities and wisely anticipated the wishes of his students. The comfort and happiness of the children were made prominent features. A home feeling was created that moulded a sentiment for this institution among officials and the public as "a pleasant and happy children's home." New pupils were admitted, swelling the attendance to three hundred and thirty-five, the maximum, and averaging through the ensuing years to the present about three hundred per annum. A two-story frame building was erected; play-rooms for inclement weather built; pipes conducting water from the town reservoir were laid and distributed to the various departments; other changes were made calculated to strengthen the comfort and convenience of the institution; a milder policy in the general discipline of the school was inaugurated, and a new era dawned upon its already prosperous record. Happy days and a contented spirit prevailed among the wards, time sped unconsciously, and warmest words were spoken by its occupants.

Among the principal instructors employed from its foundation were I. M. Gable, from 1869 to 1872, now a minister of the Methodist Episcopal Church; George G. Kunkle, three years principal teacher, and now superintendent public schools, Bethlehem, Pa.; George W. Geiger, two years, now engaged in some Western business; Joseph M. Martin, from 1877 to spring of 1880, now financial clerk of firm of Williamson & Foster, Lancaster, Pa.; M. J. Brecht, from 1880 to fall of 1883, now superintendent of public schools Lancaster County; and J. B. Hipple, a young man of recognized professional merit, its present principal and educator.

Col. Wright has continued as the able manager of the home. While engrossed in various business interests, he ever jealously guarded the trust confided to his charge. Hundreds have gone out from his fostering care to combat with life's difficulties to achieve honor and distinction. A brief *résumé* of the inner life in the institution under the senator's administration will give the reader a more intelligent idea of

the nature and object of these schools. The boys wear a full blue cadet uniform, with State buttons, while the girls are well dressed in neat modern styles of flannel and Gerster goods. Personal cleanliness is taught, and all the children receive regularly an *entire* bath once a week. The industrial training receives marked attention. Every child obtains daily practice in the regular routine labor of domestic and farm work. The girls are taught to sew by hand and machine, to cut and fit ordinary clothing, to do fancy work, to handle the flat-iron as well as the pen or drawing-pencil.

In moral and religious culture, the child has been taught to appreciate the beautiful in life, the excellent in character. Sabbath-school has been held in the home every Sabbath. Church attendance is enjoined as a regular Sabbath duty. Worship, accompanied by scriptural talks, has been held regularly morning and evening in the chapel.

Visitors are always welcome. Each department is thrown open to public inspection every day. The management encourage visits, as shown by the royal way it takes care of them while guests. Military instruction is given the boys daily. They must master the evolutions of army discipline, together with the manual of arms.

The Mount Joy school enjoys the esteem of the intelligent community in which it is located, and stands high in the affections of the orphans and their mothers. It has done and is doing a noble work, of which the State may be justly proud.

Banking.—The first financial establishment in the borough was the Mount Joy Savings Institution, which was incorporated in 1853. By a supplement to its charter this was made, in 1860, the Mount Joy Bank, and in 1865 it was organized, under the national banking law, with the name Union National Mount Joy Bank. At the time of the original organization, in 1853, Henry Eberle was made president and Andrew Gerber secretary and treasurer. In 1860, J. G. Hoerner was elected president, and in 1865 he was re-elected, and still holds the office. Jacob R. Long, the present cashier, has held that position since 1856. Originally the capital of the bank was $50,000, and it is now $125,000.

Manufacturing forms, in proportion to the size of the town, quite an extensive industry. The earliest enterprises in this line were of the kind common to all villages, wagon-making and blacksmithing. The earliest manufacture of other character than these was that undertaken by one Brady, who early in the twenties began making axes upon a small scale. The business was subsequently carried on by his sons, who enlarged it and for a time were very successful, but finally abandoned the industry when larger works in other localities came into competition with them. Following are brief notes upon the most important of the present manufactories:

The agricultural implement works conducted by Messrs. Marsh & Comp were established in 1853 by a stock company. In 1857–58, Marsh Brothers came in possession of the works, and carried it on until 1872, when they were succeeded by John A. Grier. He in turn was succeeded by the present firm in 1876. This firm has materially enlarged its facilities for manufacturing, and has several extensive buildings, in which about thirty men are employed. They manufacture improved mowers and reapers, land-rollers, separators, portable engines, and other heavy machinery.

Another large manufactory of farm machinery is carried on by the firm of Geyer & Metzler, which grew out of and is the commercial descendant of John Snyder, who began the manufacture of edge-tools in Mount Joy about 1848, and five years later entered upon the manufacture of threshing-machines, horse-powers, etc. In 1872 the firm of Walgemuth & Geyer was formed, and continued the business up to the death of the senior partner in 1876. The present partnership was formed in 1881, and the manufacture of reapers, mowers, threshing-machines, separators, horse-powers, engines, and boilers continued and enlarged.

The Mount Joy Roller Process Flouring-Mills, conducted by Brandt & Manning, were erected in 1855 by Gabriel Bear. J. M. Brandt rented the mill in 1867, and purchased it in 1873. In 1881 he took Mr. Manning into partnership, and very soon thereafter the Hungarian process rollers were substituted for the old-fashioned burrs. This necessitated an addition to the original mill, which is substantially built of stone, four stories in height, and covering an area forty-five by fifty feet. In 1882 a Chase (Chicago) elevator was erected, which affords storage room for upwards of twenty-five thousand bushels of grain. Fifteen men are employed, and a seventy-five horse-power engine is used to propel the machinery. The output of this mill is about one hundred and fifty barrels per day.

The Landis Coach-Works, one of the most important manufacturing establishments in the borough, employing about twenty-five men, and turning out excellent work upon an extensive scale, are carried on by A. B. Landis. The works were established by Christian Landis, in 1824, in East Hempfield, and removed to Mount Joy in 1858 by the present proprietor, who succeeded his father in 1843. Mr. Landis has a very large Southern, as well as Northern, patronage, and his manufactory is constantly run to its fullest capacity.

D. Root, Son & Co. are engaged in the manufacture of plows, cultivators, corn-planters, corn-shellers, shovel-plows, harrows, etc. The business was commenced at Bird-in-Hand, in 1851, by D. Root, and removed to Mount Joy in 1868. Mr. B. M. Root was admitted to a partnership at that time. In 1877 the firm was reorganized, it then being composed of B. M., A. F., and A. B. Root. In the fall of 1881, A. F.

Root's interest was transferred to A. D. Root, and the present partnership was thus formed. This firm has a building of stone, three stories high, and sixty by twenty-five feet in extent, and several others aggregating several times that area. The buildings are supplied with the best machinery, and it is driven by a seventy-five horse-power engine.

The Mount Joy Gray Iron Casting Company was founded in 1881 for the manufacture of H. S. Stauffer's patent post support and Sholl's reversible blind and shutter drop-hinge. Other specialties were afterwards added until a full line of small hardware articles and toys were produced. The business was originally established by Mr. Stauffer, and Mr. S. N. Eby afterwards became a partner. The works employ about twenty-five men, are supplied with a twenty horse-power engine, and have a melting cupola of three tons capacity.

The Mount Joy Malt-House, owned by Philip Frank, employs twelve men in the manufacture of superior malt from Canadian barley. The proprietor began buying and selling grain on a small scale in 1856, and entered his present line of business in 1858. His malt obtained such a reputation that he was soon obliged to erect the building which he now occupies, containing five floors, and covering a space forty by one hundred and seventy-four feet.

Furniture was manufactured in Mount Joy many years ago by Martin Spickler. He was bought out in 1874 by D. H. Engle, who, having enlarged the facilities for manufacturing, is now doing an extensive business.

The Press.—The *Mount Joy Herald*, which is the leading journal of the town, is one of the oldest newspapers in Lancaster County outside of the city. It was originated in 1854 by Frank H. Stauffer, who is now a popular writer of fiction. In 1863, J. R. Hoffer, the present owner and publisher, bought it from Mr. Stauffer, assuming active control in March of that year. It was started as a four-column folio, but soon enlarged to a six-column folio. With the exception of widening the columns to thirteen and a half ems primer, Mr. Hoffer published the *Herald* in the same size and form until 1880, when he supplied the office with a cylinder press and steam-power, and enlarged the paper to an eight-column folio. The *Herald* is and ever has been Republican in politics, and is a valuable local journal ably conducted.

The Star and News, as its name implies, is the product of a consolidation of two newspapers. These were the *Milton Grove News* and the *Mount Joy Star*. The latter paper was originally published in Mastersonville, on the 8th of November, 1872, by David Courtney and Joseph Stigler, and was a five-column folio. Mr. Courtney retired, and Mr. Stigler removed the paper to this place in April, 1873, where it was rechristened the *Mount Joy Star*, and soon transferred to L. M. and Harry Gallagher, whose names first appeared at its column head on May 14th. One year later Harry Gallagher retired, L. M. Gallagher remaining as editor and L. D. Gallagher becoming proprietor. The paper at this time was enlarged to seven columns, and during the year L. M. Gallagher became proprietor. In January, 1878, L. D. Gallagher became the publisher, and Milton M. Leib the editor. The other branch of the paper was started March 20, 1875, by J. R. Missemer and S. L. Brandt, under the title of the *Milton Grove News*, with J. J. Sprenger, of Lancaster, as publisher. After one year's life it was suspended, but was revived Nov. 23, 1876, by J. R. Missemer, editor and proprietor. The papers were merged in 1879 under the title as given at the outset of this paragraph. It has since been conducted by J. R. Missemer, and of late changed from the old form to a six-column quarto.

Water-Works add to the attractiveness of the town as a place of residence. They were built in 1873–74 by the borough, the action having been authorized by a vote taken in 1872. The borough secured water-supply and water-power by purchasing the old Hiestand mill, on Little Chikis Creek. The water is forced from here to a large reservoir on the ridge by the Mount Joy Cemetery, whence it flows through mains to nearly all parts of the town, affording an effective means for fighting fire, as well as for sprinkling the streets and grass-plats. The cost of the works, with the mill, was forty thousand dollars. The building committee consisted of Samuel Kurtz, William Kuhn, and John M. Brandt. From the first William Kuhn has been superintendent, and he is at present in that office.

Gas-Works were constructed in 1879 by a chartered corporation organized by T. S. C. Lowe. Most of the business houses and some residences are lighted by the medium which these works furnish, but the consumption is not large.

Friendship Fire Company, No. 1, was organized Jan. 27, 1868. The officers then elected were: President, Henry Shaffner; Vice-Presidents, H. B. Dunlap, John A. Grier; Secretary, F. A. Ricker; Assistant Secretary, J. E. Hoffer; Treasurer, A. B. Landis; Chief Engineer, R. P. Kelly; Assistant Engineers, M. Himelspark, Aaron Smaling, Henry H. Kriner, W. F. Brown, Henry S. Coover, James F. Youtz, George Buckius, Jr.; Chief Hose Director, Robert Whitehead; Assistant Hose Directors, F. G. Pennell, William McNeal, Jr., J. G. Metzger, Henry Peffer, Albert Culp, Jonas E. Risser, W. H. H. Gillums; Investigating Committee, J. W. Gilbert, A. B. Culp, H. H. Kriner; Trustees, William Brady, Charles C. Marsh, John Hildebrand; Collector, Jacob Shelley; Messenger, Col. F. E. Nagle. The members who organized the company on the 27th day of January, 1868, were Henry Shaffner, H. B. Dunlap, John A. Grier, F. A. Ricker, J. E. Hoffer, A. B. Landis, R. P. Kelly, W. F. Brown, Henry S. Coover, James F. Youtz, Michael Himelspark, Aaron Smaling, Henry H. Kriner, George Buckius, Robert Whitehead, F. G. Pen-

nell, William McNeal, Jr., J. G. Metzger, Henry Peffer, Albert Culp, Jonas E. Risser, A. B. Culp, W. H. H. Gillums, John W. Gilbert, Jacob Shelley, John Hildebrand, Harry H. Nissley, Jerry Hagy, William Brady, John L. Gates, J. V. Long, W. R. Hartman, A. S. Brady, J. T. Miles, Owen P. Bricker, William C. Grier, Stephen J. Owens, Peter Waltz, Charles C. Marsh, Harrison Helman, John Fenstermacher, Cuvier Spangler, Lewis Grogg, L. D. Gallagher, J. D. Good, H. Sholl, Col. F. E. Nagle, M. P. Seltzer, John A. Huber, Samuel Riddle, Michael Drabenstadt, James Bell, A. B. Welsh, J. S. Welsh, Henry Helman, Jacob S. Carter, B. M. Greider, John H. Dulabon, S. Donavan, A. K. Martin, Jacob Fenstermacher, Samuel Kurtz, Philip A. Pyle, Levi Ricksecker, H. Austin Brady.

The membership at present is the same in numbers as it was at the date of organization. The company is supported by an annual appropriation from the borough Council; has a good first-class Button & Blake hand-engine, which, however, has been in disuse since 1875, as a pressure sufficient to throw water over any house in town is placed on the pipes direct from the water-works in time of fire.

The present officers are: President, Levi Ricksecker; Vice-Presidents, M. Himelspark and Peter Waltz; Secretary, F. G. Pennell; Treasurer, Philip A. Pyle; Chief Engineer, S. M. Warner; Chief Hose Director, M. Himelspark.

Casiphia Lodge, No. 551, F. and A. M.—This lodge was constituted Sept. 21, 1877, with eighteen charter members. The first officers were J. V. Long, W. M.; Rev. William B. Brown, S. W.; R. N. Long, J. W. Meetings are held Friday, on or before the full moon of each month, in a room over Philip Pyle's drug-store expressly fitted up for Masonic purposes. The present number of members is forty-nine, and the lodge is in excellent financial condition. The present officers are Henry N. Nissley, W. M.; Dr. James P. Zeigler, S. W.; Henry L. Stager, J. W.; and William M. Speva, Treas.

Mount Joy Lodge, No. 277, I. O. of O. F.—This lodge was chartered by the Grand Lodge of Pennsylvania, Nov. 7, 1847. Its first officers were: N. G., John Kolp; V. G., Robert Dysart; Sec., Jacob L. Nagle; Asst. Sec., John L. Long; Treas., John Patterson. The present officers are: N. G., J. B. Hipple; V. G., Harrison Helman; Sec., F. G. Pennell; Asst. Sec., C. M. Hershey; Treas., Levi Ricksecker; Trustees, J. V. Long, William Kuhn, and C. M. Hershey. The present number of members is sixty-three. The lodge meets on Tuesday evening of each week in a well-furnished hall; pays to its sick or disabled members five dollars per week benefits, one hundred dollars on the death of a member, and fifty dollars on the death of a member's wife. The lodge has at the present time a well-invested fund of over five thousand dollars.

Cave Lodge, No. 301, K. of P.—This lodge was instituted June 22, 1871. The officers then elected were: V. P., W. S. Bruckart; W. C., Joseph A. Schlegelmilch; V. C., M. M. Brubaker; R. S., J. Vernor Long; F. S., J. W. Roland; Banker, B. F. Eberle; Guide, Harry Sholl; I. S., Henry B. Culp; O. S., Henry F. Brandt. The lodge has a membership at present of one hundred and twelve. On July 1, 1873, the titles of the various officers were changed by the Sovereign Grand Lodge. The present officers are: C. C., William Mooney; V. C., Dr. John J. Newpher; Prelate, S. M. Rupp; M. at A., J. B. S. Zeller; M. of E., M. Himelspark; M. of F., M. M. Brubaker; K. of R. and S., F. G. Pennell; I. G., John W. Brandt; O. G., George Haines.

Otsego Tribe, No. 59, I. O. R. M., was instituted in September, 1865, with the following members, viz.: John M. Culp, R. P. Kelly, William R. Hartman, A. D. Reese, A. B. Culp, and B. F. Eberle. A. B. Culp was made Sachem, R. P. Kelly, Senior Sagamore, and Mr. Eberle, Treas. The lodge has now fifty-eight members, and is in a flourishing condition, having about sixteen hundred dollars invested in various ways for its own use.

Cemeteries.—The oldest incorporated cemetery association is that which established and now controls Mount Joy Cemetery, which consists of six acres of land on a gently rising ridge, just north of the borough. This land, together with two acres since sold to the borough, to afford a site for the water-works reservoir, was purchased from Peter Heilman, soon after the association was formed in 1863. It has since been very tastefully laid out, and richly beautified by the planting of ornamental trees and shrubbery. Nearly eight hundred and fifty burials have been made in the cemetery during the twenty years since it was laid out. The records show that the date of incorporation was Aug. 19, 1863, and the incorporators B. M. Greider, John Myers, George Wengar, C. M. Martin, Henry Stager, F. A. Ricker, David Brady, Henry Bechtold, S. P. Beckley, David U. Stoner, Alexander Patterson, Lewis P. Brudy, J. M. Culp, F. H. Stauffer, Dr. J. L. Zeigler, A. G. Good, H. H. Landis, Samuel Eshelman, J. R. Hoffer, Henry S. Myers, Alexander D. Reese, Peter Bruner. The officers were: President, George Wenger; Secretary, J. R. Hoffer; Treasurer, B. M. Greider; Superintendent, Jacob Lawrence.

BIOGRAPHICAL SKETCH.

JAMES AGNEW PATTERSON.

The subject of this biographical sketch is the grandson of James and Margaret Agnew Patterson and the son of James and Mary Watson Patterson. The ancestry of the family having been more fully given in the sketch of Judge D. W. Patterson, renders repetition here unnecessary. James Agnew

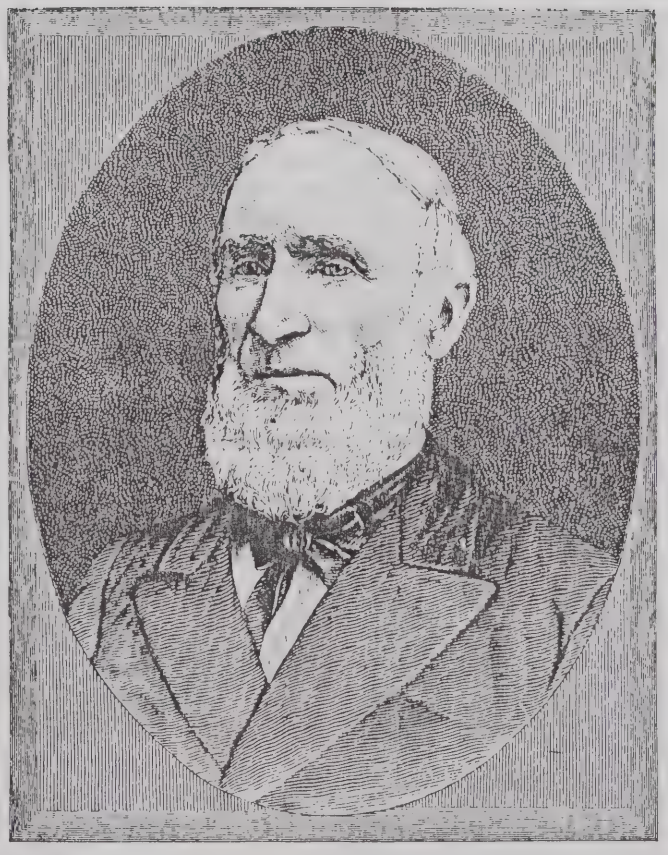

Jas. A. Patterson

was born Sept. 26, 1810, in Rapho township, on the east bank of the Little Chikis. His youth was spent on the farm of his parents, the log school-house of the neighborhood, supplemented by a brief season at Mount Joy, affording him all the opportunities for education then at command. He early adopted agriculture as a calling, and soon became proficient in the management of a farm. He was married Nov. 14, 1844, to Miss Sarah M., daughter of Thomas Sterrett, of Rapho township. Their children are Mary W., Martha S., J. Howard, William S., Margaret J., and one who died in infancy. Of these Mary W. and William S. survive. The death of Mrs. Patterson occurred in the fall of 1858. By the removal of his father to Mount Joy, Mr. Patterson, just previous to his marriage, became the occupant of the homestead, on which he resided for several years. He later, desiring a respite from active labor, removed to Mount Joy, which has since been his place of residence. He has been identified with the interests of the borough and active in projects having for their object its advancement. All efforts towards the promotion of the cause of education have received his cordial co-operation; the Mount Joy Academy, now the Soldiers' Orphans' School, numbering him among its earnest supporters. He has also served for several terms as school director.

In politics Mr. Patterson was formerly an Old-Line Whig and an Anti-Mason, and later became a Republican. He is not, however, a strong party man, giving his ballot for men of integrity and capacity irrespective of party ties. He is a gentleman of retired habits of life and of no political aspirations. His name will, therefore, not be found on the roll of office-seekers or those who bear the palm of victory in the struggles for place and preferment. Mr. Patterson is in his religious convictions a Presbyterian, and an elder in the Donegal Church of that denomination.

CHAPTER XXXII.

MANHEIM BOROUGH.

THE borough of Manheim is situated ten miles north of Lancaster, and on the Reading and Columbia Railroad. It lies wholly within the township of Rapho, and its eastern boundary is partially co-extensive with it, being the mill-race and the Big Chikis Creek.

The town was originally laid out by Henry William Stiegel, late in the year of 1762. The land was taken up by patent in 1733 by James Logan, and reverted to Isaac Norris, who married a daughter of Logan's. In February of 1762, Isaac Norris and his wife, Sarah, deeded to Alexander and Charles Stedman a tract of seven hundred and twenty-nine acres, and they, in September of the same year, deeded an one-third interest to Henry William Stiegel, who immediately thereafter laid out the town of Manheim. The name of the town was derived from the village of Manheim, in Baden, from whence Stiegel came.

Early History.—At the time of the formation of the town there were two houses standing within its limits. These were both log structures, and one of them is yet standing on South Prussian Street. In 1762 there were five houses standing, at least two of them built by Stiegel. He first built a house on West High Street, near Market Square, afterwards on the northeast corner of East High Street and Market Square. This last house is now standing, though it has been nearly rebuilt, and is now the property of Henry Arndt. The office built by Stiegel, on the corner of North Charlotte Street and Market Square, is still standing. Among the earliest settlers in the borough were the Heintzelman, Minnich, Keiser, Long, Nauman, Wherly, and Stauffer families. John Heintzelman built the first hotel, the Black Horse. This house is now standing upon South Prussian Street, though no longer used as a hotel.

Andrew Bartruff was the first store-keeper. The store was located on North Prussian Street, and was also used for many years as a hotel. It was burned down April 19, 1861. The Spread Eagle Hotel was established about 1804, and owned by John Bartruff.

Legendary History.—Of Henry William Stiegel, or Baron Stiegel, as he is generally called, there are a great many stories told, and though they are probably exaggerated, there may be some foundation in fact. He was certainly a very eccentric character, and of a decidedly energetic and speculative disposition. Upon the top of the house corner High and Prussian Streets, built by him, was a cupola in which was stationed a watchman. Stiegel made frequent trips from Manheim to Elizabeth Furnace in a large coach drawn by four (some say eight) beautiful horses. Upon his approaching the town it was the duty of the watchman to fire a cannon, used for that purpose, to let the people know of his arrival. Immediately upon hearing the sound of the cannon the people flocked to the house, and a band of music, made up from among the employés of the factory, proceeded to the cupola, and the baron made his entrance into the town amidst the firing of the cannon, the sound of music, and the cheers of the inhabitants. Among many tales of his eccentricity is a story of recorded fact that the lots upon which the Evangelical Lutheran Church was built were deeded to them for the consideration of a red rose, to be paid yearly upon demand. It is a matter of record that this was paid at two different times; whether these are the only demands made for the rent it is not possible to state.

Baron Stiegel's Houses.—The second house built by Baron Stiegel was upon the corner of East High Street and Market Square. It was a large square building, made of red brick imported for that purpose. The building was about two and one-half stories

HECKMAN
BINDERY, INC.
Bound-To-Please®
MAR 00
N. MANCHESTER, INDIANA 46962